Trojan

'69

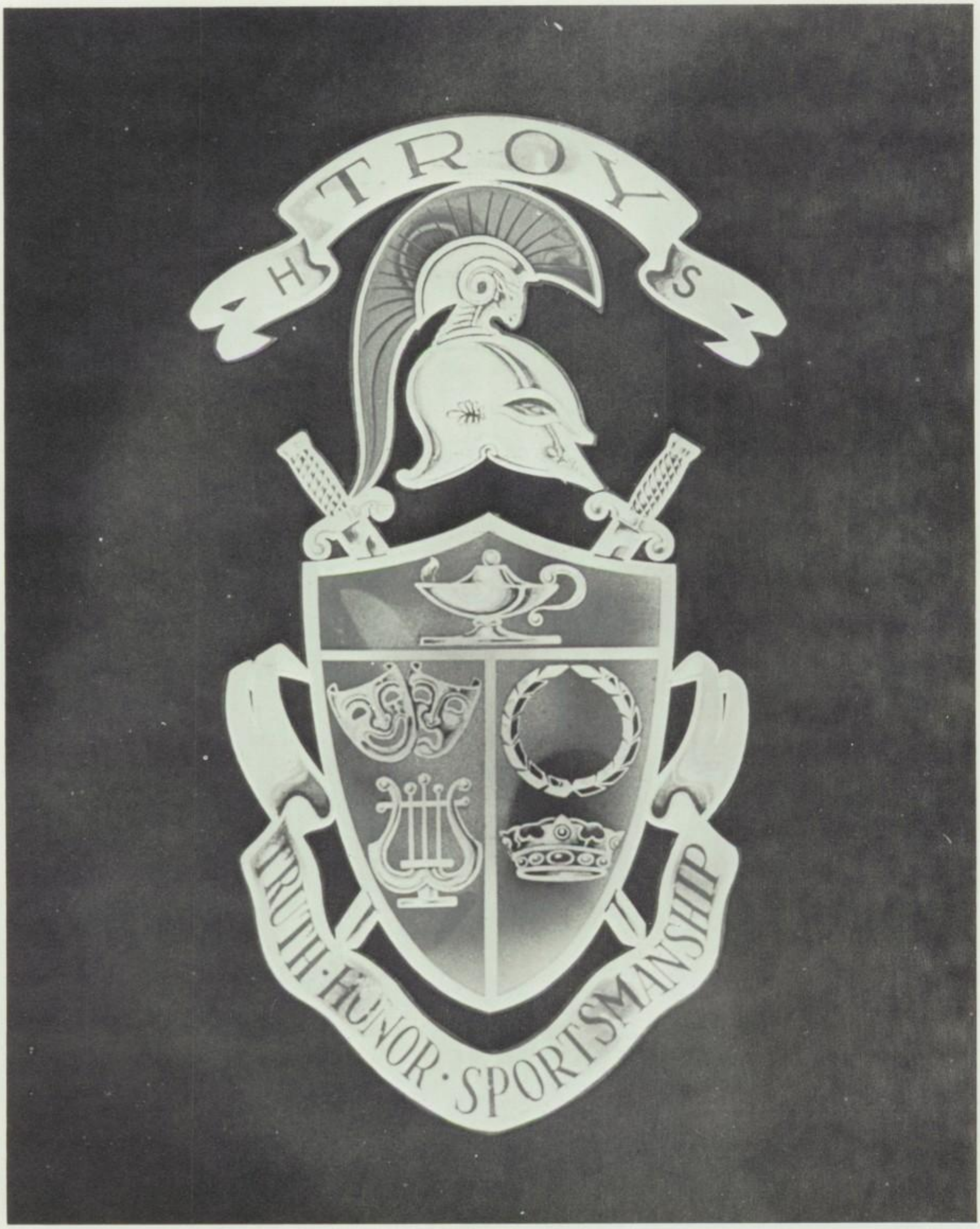
HS TROY
TRUTH · HONOR · SPORTSMANSHIP

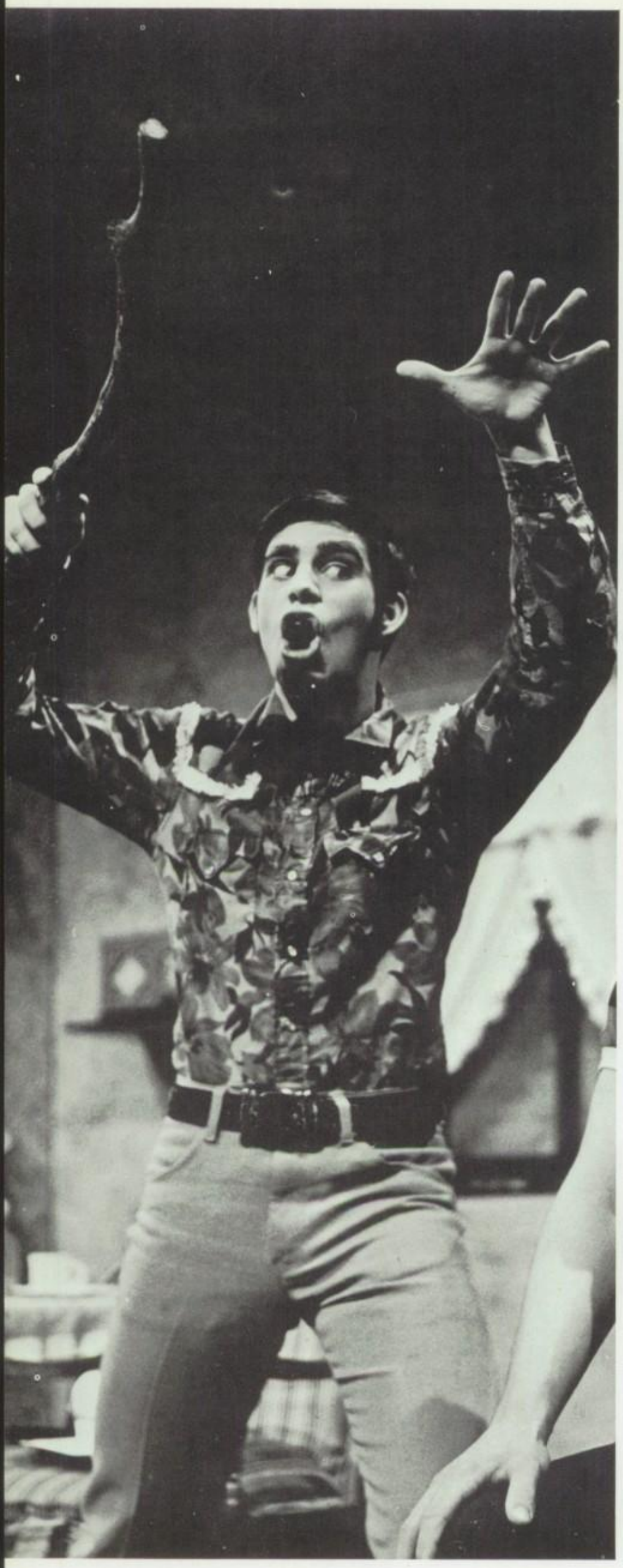

The Wed of the Trojan

the 69 year that was...

BEGINNING 1–4

THE YEAR 5–102

THE ESTABLISHMENT 103–122

MUG SHOTS 123–150

SENIORS 151–173

STATISTICS 174–180

MONETARY SUPPORT 186–196

ORGANIZATIONAL INDEX

Annual Staff 91, 92, 93
ASTRA 83
Arts & Crafts 48
Band, Marching 8, 9
Band, Pep 37
Band, Stage 43
Block T 12
Budget Collectors 70
C.O.E. 64
Color Guard 33
DECA 64
Dramatics 30
FBW 20
FHA 20
FNA 21
FTA 21
Freshman Chorus 44
GAA 74
Interact 56
J.A. 33
JCOWA 32
Jr. Cabinet, officers 88
J-Teens—S.O.S. 73
Key Club 57
Ladies' Chorale 45
Library Staff 52
Men's Chorale 45
Office Workers 52
Orchestra 42
O.W.E. 65
Projectionists Club 70
Science Club 34
Sophomore Choir 44
Sr. Cabinet, officers 90
Sr. Choir 46, 47
Student Council 53
Thespians 49
Toga Staff 34
V.H.E. 70
V.I.C.A. 65

SPORTS INDEX

Basketball 38, 39, 40
Baseball 79, 80
Cheerleaders 23, 24
Cross Country 13
Football 16, 17, 18
Girls' Basketball 36
Girls' Softball 72
Girls' Tennis 72
Girls' Track 131
Golf 75
Gymnastics 59
Student Refs. 35
Tennis 78, 79
Track 76, 77
Varsity T 62
Wrestling 60, 61

ACTIVITIES INDEX

CAROUSEL 68, 69
Concession Workers 10
Elections 84, 84
ENEMY OF THE PEOPLE 58
Homecoming 25, 26, 27, 28
J.B. 82
Michael Weakley 7
Program Sellers 10
Prom 86, 87
THE RAINMAKER 31
Sr. Activities 94-102

SEPTEMBER
mark

Visitors

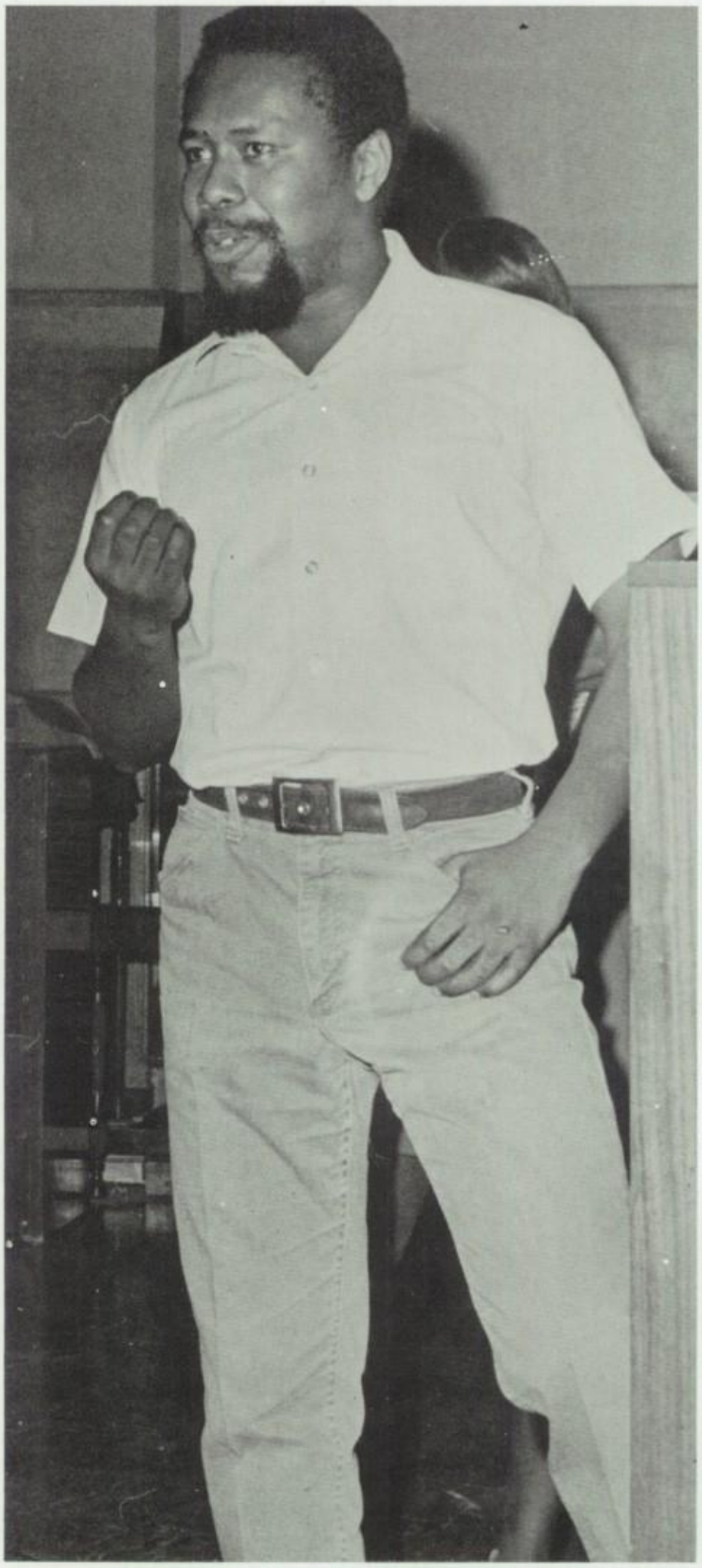

(above) Mike Jameson, Dayton, Ohio; **(top rt.)** Robert Moore, Talawanda High School Choir; **(center rt.)** Dog; **(lower rt.)** Erik Miller, Ohio University.

Michael Weakley Tells It Like It Is In His Native Language

Since I have been here, I have really come to like many of the sincere aspects of American life. I think the main aspect I have come to like is the sincere search for more honest lives by some students. The boys are faced with the fact that sometime or other they may have to go fight a war. And a lot of them are really thinking, "Should America be in the Vietnam war?" The ones that do go and fight are very brave; and so, too, are the ones that are convinced America should not be in the war and decide not to fight. Whatever their choice, I am glad I do not have to make that choice.

The only criticism I have of your school system is that I feel the seniors should be treated more like college students in every aspect. The transition period between high school and college is hard and it is even harder without any high school preparation. Otherwise Troy High is the best school I have attended. Troy has so much valuable and helpful equipment (such as films and language labs) that are unheard of in New Zealand high schools, as well as a very good library. The main difference between Troy High School and mine is that there were no girls in my school. The only girl in my school was the librarian — and she was about 35 years old.

Some people have asked me if I think that Troy students are restricted in any great way. Compared to New Zealand, no. In fact, a factor of American life I have come to love is the freedom all have in most aspects of life. Americans are very lucky people.

One thing that I have learned while being here, and have come to love, is that life is experiences one after another. When I go back to New Zealand, I hope to experience different occupations. I hope to go to college; I hope to do T.V. work; I hope to work as a photographer; in short, I hope to do a lot of jobs because this is the only way I would really enjoy life — and this I learned from America.

A lot of people have asked me why I became interested in becoming an exchange student. Since the age of 14 I had wanted to come to America as a teenager. So when a teacher asked me if I would be interested in going to America as an exchange student, I naturally said, "Yes." And here I am. I applied to the organization called the International Christian Youth Exchange, run by various churches in New Zealand, by writing about myself, my family, and what I expected life to be like in America. They must have liked what I wrote because they were kind enough to select me. So before they could change their minds, I got my passport, told the American Embassy that I wasn't a Communist, and hopped on the nearest America-bound plane. I did quite a bit of hopping because there are very few America-bound planes in New Zealand. And here I am — for a year to stay.

THS. marching band

MAJORETTES AND DRUM MAJOR — Row 1: Nancy Wright, Valeria Niles. **Row 2:** Jane Grove, Jeff Walker, Anne Millet.

BRASS — Row 1: D. Lathrop, G. Shoup, C. Morse, D. McCabe, E. Hawkins, S. Stilwell, D. Sodders. **Row 2:** K. Kendall, J. Hannah, F. Bader, M. Pfister, S. Stephens, F. Miller, M. Williams, S. Vorpe. **Row 3:** J. Flory, H. Walker, S. Hunt, P. Buirley, H. Faust, R. Hale, D. Hughes, T. Sage, D. Rademachir. **Row 4:** J. Walker, G. Hart, D. DeMar, D. Mahan, S. Lacy, M. Seiler. **Row 5:** G. Brown, D. Lathrop, T. Hill, G. Alspaugh.

WOODWINDS — Row 1: T. Wildman, C. Cleveland, S. Miller, T. Scott, L. Martin, N. Hill, B. Flory, E. Orsborn, P. Thiedeman, C. Drieling. **Row 2:** L. Sutliff, M. Seay, D. Langford, L. Shafer, R. Vore, C. Dorsey, J. Milligan, V. Elam, D. Gass, P. Gerkin. **Row 3:** V. Niles, D. Shoemaker, G. Bentley, C. Gurklies, P. Webb, M. Mercer, B. Fine, A. Gray, C. Heslep, A. Blackburn. **Row 4:** M. Waker, T. Schimmel, M. Pearson, S. Lovejoy, R. Rench, P. Alspaugh, L. Shafer, P. Jones, K. Caldwell. **Row 5:** P. Mallery, D. Perry, L. Giedt, R. Bristley, S. Scott, M. Cook, M. Sutliff, A. Goodall, S. Sodders. **Row 6:** S. McEowen, G. Davis, M. Mitchell, M. Hufford, L. Moreland, R. Gibboney, D. Huston, K. Henderson. **Row 7:** J. Leas, J. Johnson, S. Barga.

PERCUSSION — S. Fouts, C. Abdon, B. Wagner, J. Varley, J. Fierstein.

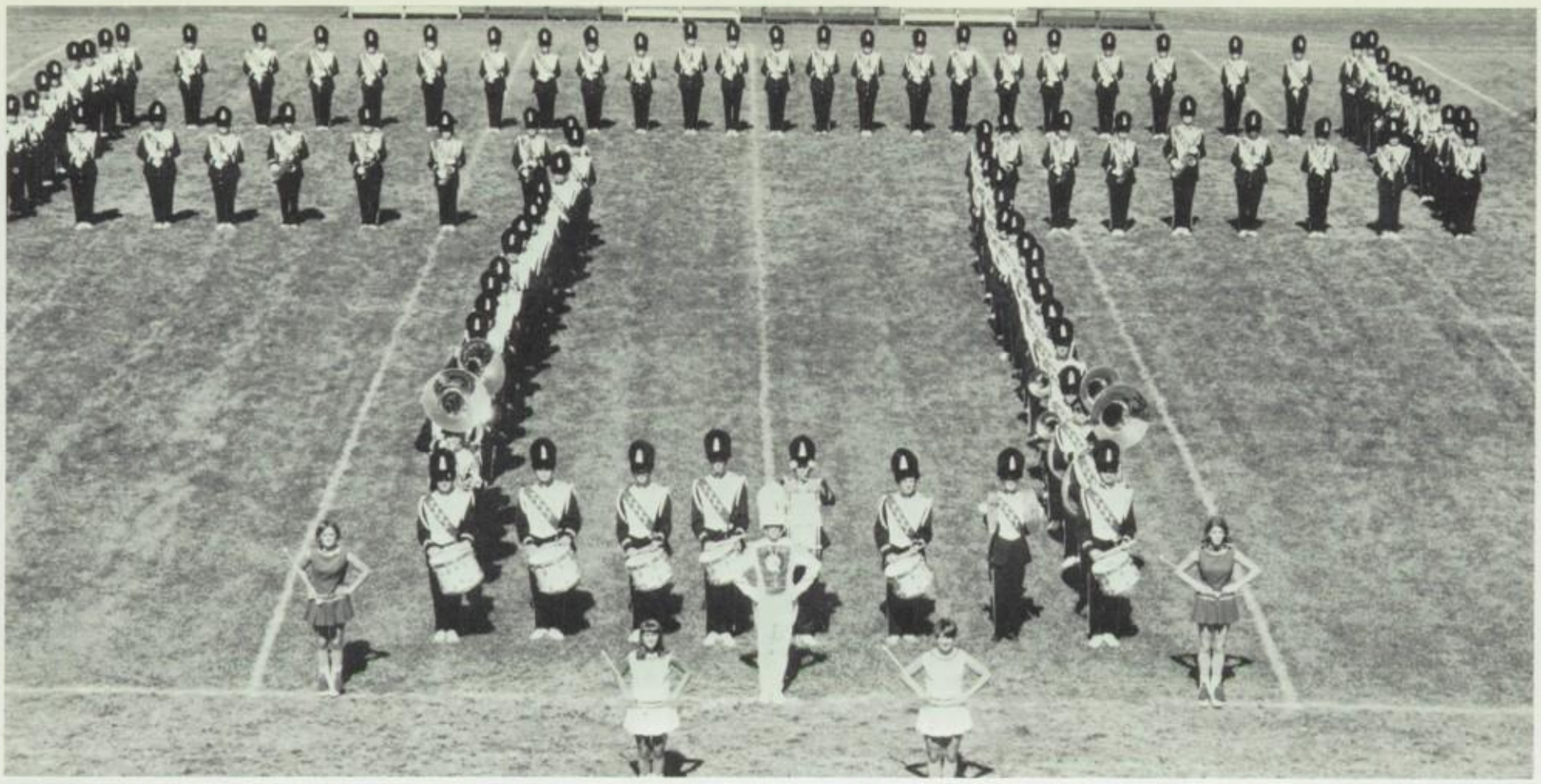

Big Bad

HEY! GET THAT
KID A COKE . . .

Juniors Offer Facts . . .

PROGRAM SELLERS — Row 1: B. Worsham, P. Ingles, B. Gibboney, R. Francis, S. Norris, K. Gheen, D. Swigart, P. McDonald, S. Twiss, P. Loschiavo. **Row 2:** D. Leveck, R. Phelps, M. Gritzmaker, L. Vesper, C. Summers, K. Buckles, N. Meyers, S. Berkoben, L. Fyfe, M. Manson.

Seniors Feed Fans

CONCESSIONS—Row 1: R. Schaurer, S. Blackmore, D. Trostle, T. Kendall, R. Benning. **Row 2:** C. Kister, J. Kessler, V. Hobbs, K. Lavelle, J. Foy, K. Buckles, C. Tamplin. **Row 3:** B. Chipley, S. Suchecki, E. Tippel, K. McGraw, N. Metcalf, M. Reber, B. Johnson, R. Boise. **Row 4:** V. Campbell, L. Ellingson, P. Thaxton, K. Kreitzer, P. Moran, P. Kramer, B. Boise. **Row 5:** N. Galbreath, S. Reynolds, J. Karnehm, G. Elliot, B. Hartman, M. Bartee, M. Cochran, S. Braun, D. O'Keefe.

BLOCK T — Row 1: A. Manson, pres.; J. Snell, v. pres.; L. Donkelaar, sec.; B. Swigart, sen. rep.; B. Denoyer, treas.; C. Roszell, sgt.-at-arms; K. Donkelaar, A. Meredith, K. Rhoades, N. Meyer. **Row 2:** J. Ingle, B. Gurklies, L. Jackson, C. Lawrence, B. Grove, B. Chipley, J. Kemper, C. Green, B. Lathrop, L. Gray. **Row 3:** T. Ryan, K. Rhoades, M. Weikert, S. Schultz, B. Saul, M. Marinello, V. Long, B. Gorrell, J. Rudy, G. Hoke. **Row 4:** C. Line, G. Fulcher, P. Kramer, L. Cooper, R. Satterfield, J. Henderson, J. Shipp, L. Golowin, R. Coleman, B. Sinks. **Row 5:** C. Hemm, K. Salb, B. Overholser, A. Lynch, V. Rabada, L. Lutz, M. Bader, V. Garst, K. Pritchard, V. Garst. **Row 6:** K. Zimpfer, K. Buckles, L. Pautsch, M. Markley, N. Grimes, N. Grimes, V. Wilson, R. Cromes, K. Yount, C. Tinch. **Row 7:** P. Loschiavo, H. Bailen, B. McGee, K. Berkshire, M. Elliott, M. Chronaberry, C. Dixon, J. Stafford, S. Reiman, M. Sink. **Row 8:** K. Hansen, S. Jones, K. Copp, K. Kirby, R. Mayer, D. Donley, N. Gretzinger, M. Stephans, C. Macy, J. Dixon. **Row 9:** K. Murray, K. Oxley, R. Counts, P. McDonald, S. Twiss, R. Ezell, V. Shoup, C. Force, K. Epperson, C. Adams. **Row 10:** S. Blackmore, D. Pugh, L. Osgood, R. Fine, G. Ruder, K. Guss, R. Pittenger, M. Arnett, C. Fisher, B. Gross. **Row 11:** S. Konkol.

BLOCK T

Oh Ringo!

Grid & Cinders, '68 Sports

CROSS-COUNTRY — Row 1: Greg Colello, C. Bazzel, Mike Reber, J. Lightner, J. Hines, Bill Seiple, B. Campbell, J. Johnson. **Row 2:** Coach Smith, D. Pittman, T. Macy, B. Milligan, Craig Kister, Marshall Jones, Captain; Doug Huston, T. Francis, T. Mason.

"The loneliness of a long distance runner."

This year's cross-country team was well-balanced and strong. The squad was second in the Fairborn Invitational and fourth in the District. Marshall Jones, as in the past two years, lead the harriers over the two-mile course. He represented Troy at the state meet in Columbus, Ohio, placing second in the District and third in the Regionals. Bob Campbell, a freshman, became second man in the middle of the season and may be the man to watch in the years to come. Coach N. G. Smith feels next year's squad should improve on this year's 5-2 season.

Top senior harriers: (l. to r.) Marshall Jones, Craig Kister, Doug Huston.

Fabulous Fellows . . .

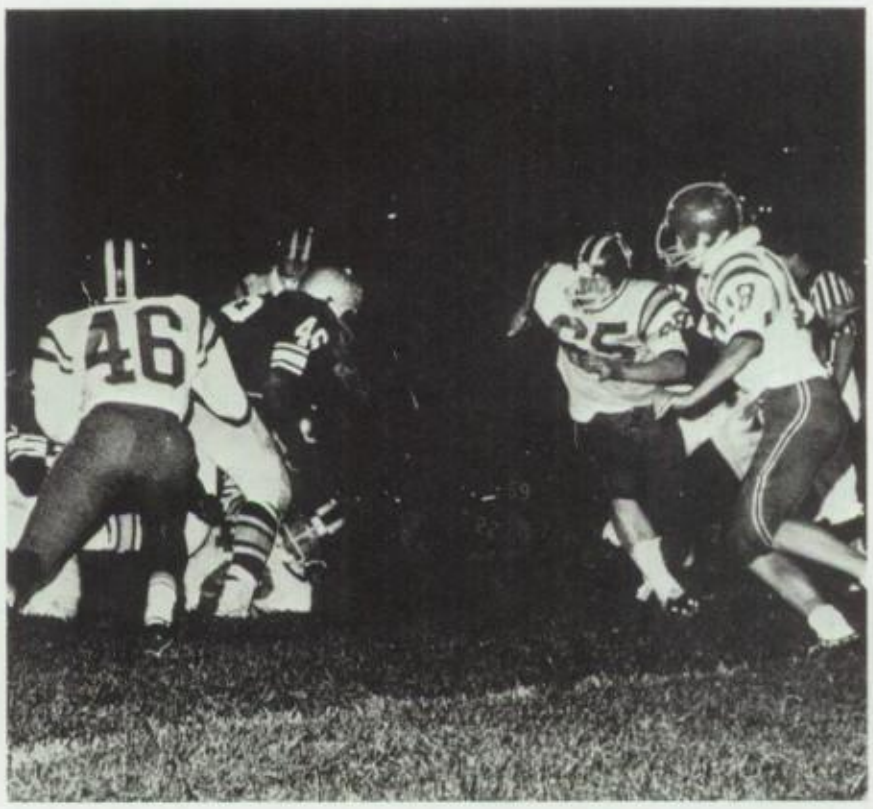

Top Left: Tom Massie takes a well-deserved break.

Top Right: Johnston brings down an Indian.

Bottom Right: Massie turns it on against Stebbins.

Top Left: Shannon DeHart fills in during the Homecoming Game.

Top Right: Block T adds spirit to the games.

Far Left: Barb cheers them up.

Left: Eva shows moment of despair.

Bottom: Pandemonium — It's Troy's!

Faithful Fans

Gridders End Season On High Note

Troy had a disappointing season for their first year in the Western Ohio League. The Trojans compiled a 2-8 record. The two wins included a forfeit win over Stebbins and a fine hard playing win over Wayne. In team balloting the best offensive player award went to quarterback, Fred McMullen. The best defensive player was All-W.O.L. linebacker, Jim Johnston. Best blocker was Randy Blizman. Dave McCormack was named the best tackler and the most improved player was Jeff Welbaum. Troy's most valuable player went to senior tailback, Tom Massie.

TROY	20	Piqua	38
TROY	8	Xenia	22
TROY	1	Stebbins	0
TROY	6	Fairmont West	30
TROY	20	Springfield North	36
TROY	20	Fairmont East	22
TROY	14	Beavercreek	22
TROY	6	Centerville	21
TROY	12	Fairborn	14
TROY	34	Wayne	28

VARSITY FOOTBALL — Row 1: T. Wise, J. Welbaum, R. Kister, A. Fulker, M. Phifer, J. Ingle, J. Earhart, M. Grilliot, D. Dickensheets, R. Blizman, C. Finnigan, R. Voris, T. White, B. Wright, R. Griffith, P. Cusac, M. Ruffin, J. Cochran, Trainer Mitchell. **Row 2:** F. McMullen, C. White, T. Reese, T. Darner, M. Kilpatrick, C. Gates, B. Bey, H. Rhodes, K. Artz, J. Klattie, R. Cain, M. Jackson, J. Lloyd, P. Potter, G. Schock, M. Cusac, J. Moyer, M. Evans, G. Hanner, Coach

McCarthy. **Row 3:** J. Pierce, J. Moyer, B. Rice, C. Wofford, D. McCormack, D. Deeter, T. Kirtley, T. Schuenke, B. Johnson, C. Reason, J. Johnston, T. Massie, T. Miller, Coaches Hartman, Dorsey, Sheehan, Head Coach Richards.

Top Left: MANAGERS — **Row 1:** J. Denney, R. Adams, B. Moran. **Row 2:** Roger Garrett, C. Cram, D. Mumma, Bill Meyers.

Center Left: CAPTAINS — Tom Massie, Jim Johnston, Dave Deeter.

Top Right: Johnson and Phifer bring down a Centerville Elk.

Above: Coach Richards surveys the scene during a home game.

SEASON'S RECORD

TROY	6	Wayne	0
TROY	24	Mad River	12
TROY	12	Fairborn	0
TROY	16	Fairborn	8
TROY	33	Beavercreek	0
TROY	6	West Milton	12
TROY	12	Piqua	36

This year's squad compiled a fine 5-2 record. Led by Gordon Bell, Joe Allen, and Al Mayer the team defeated every W.O.L. team they faced. The two losses occurred at Piqua and Milton Union. Coach Brewer believes this squad will be a big asset to next year's varsity.

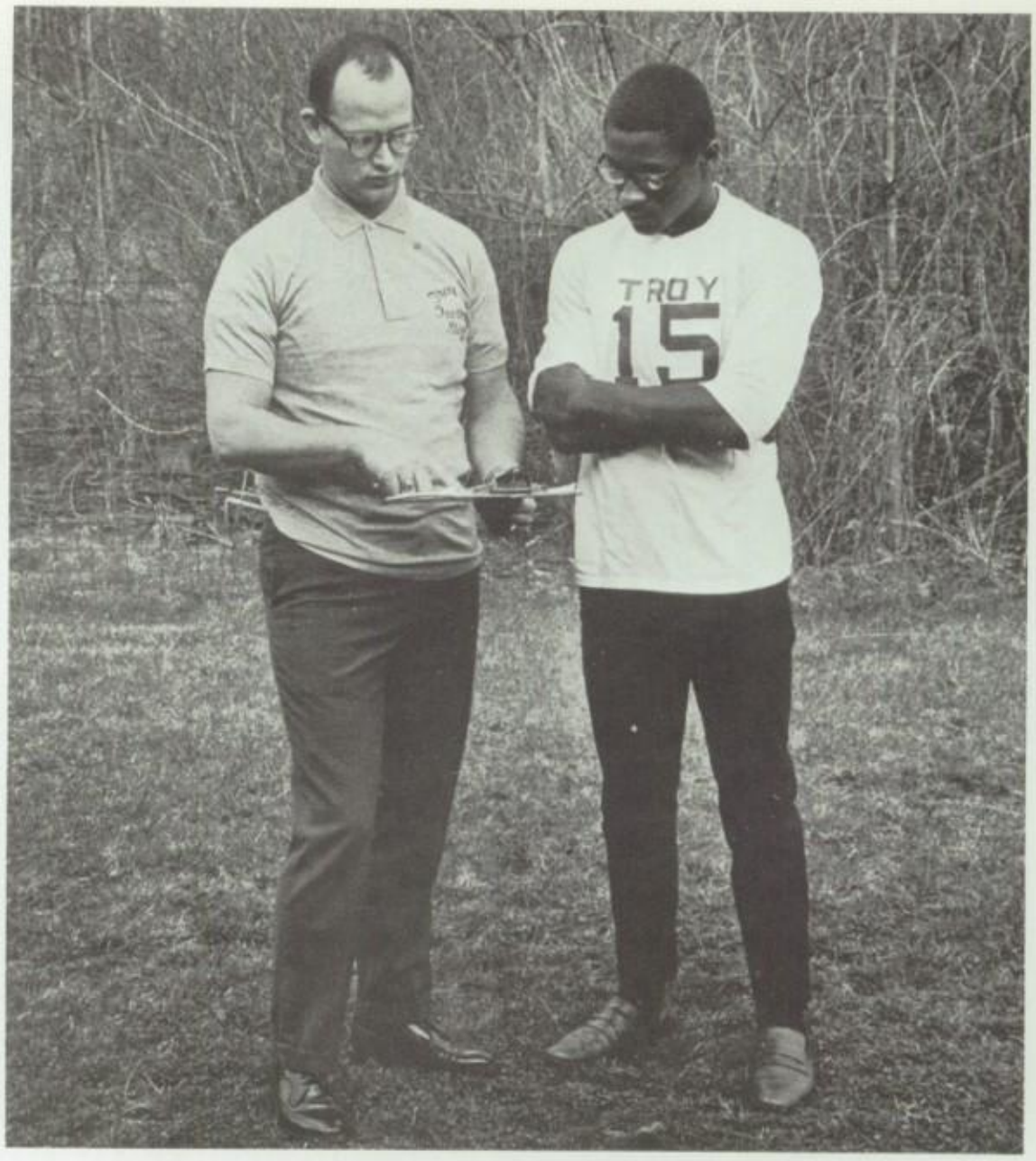

Mr. Brewer confers with Gordon Bell before the Piqua game.

FRESHMAN FOOTBALL — Row 1: N. Lewis, M. Calicoat, T. Goodin, J. Shields, B. Shuler, K. Jones, T. Frey, R. Walker, C. Smitley, M. Bayman, S. Hanner, B. Harnish, M. Detrick, T. Young. **Row 2:** Coach Brewer, E. Lewis, manager; T. Adams, manager; A. Mayer, J. Allen, G. Bell, M. Johnson, D. Starkey, F. Bader, I. Wilt, K. Bomhard, M. Wiekert, K. Wright, E. Hall, T. Niles.

It takes three to get a Trojan!

FUTURE HOMEMAKERS OF AMERICA — **Row 1:** D. McKee, A. Caserta, N. Phelps, J. Henderson, pres.; B. Furrow, treas.; D. Mott, M. Schaurer, v. pres.; D. Shaeffer. **Row 2:** Mrs. Fair, Mrs. Smith, Mrs. Birt, advisors; P. Mallory, B. Worsham, J. Rapp, J. Hibbard, D. Baker, L. Vesper. **Row 3:** R. Coleman, R. McNutt, K. Henderson, P. Black, L. Smith, S. McKinney, D. Gross, R. Cromes, P. Ingle, D. Lewis, L. Mapes.

Future Skills

FUTURE BUSINESS WORKERS — **Row 1:** Mrs. Davis, advisor; co-pres.; P. Thaxton, co-pres.; C. Lawrence, v. pres.; B. Grove, sec.; P. McDonald, treas.; S. Reynolds, V. Hobbs, K. Richter, S. Elifritz, S. Wogoman, M. Grilliot, Mrs. Waker, advisor. **Row 2:** D. Gass, B. Gurklies, V. Elam, E. Tipple, L. Ellingson, G. Elliott, V. Melvin, J. Lewis, D. Baker, M. Weikert, L. Lutz, B. Gross. **Row 3:** R. Gibboney, M. Chronaberry, V. Cruea, D. Hawkins, N. Galbraeth, S. Stump, E. Hewitt, S. Delong, B. Furrow, C. Thaxton, K. Peltier, L. Stichter, S. Peirson. **Row 4:** B. Chaney, P. Reed, M. Heart, S. McEowen, V. Shoup, N. Phelps, B. Baker, K. Null, P. Whitmer, M. McKenna, R. Coleman, K. Rhoades, S. Wion, M. Clark. **Row 5:** N. Plantz, B. Poland, B. Overholser, M. Free, V. Wilson, S. Cardnal, K. Yount, M. Nicholes, J. Dixon, C. Fox, B. Robinson, R. Hoover.

FUTURE NURSES' ASSOCIATION — (above) Row 1: Mrs. Secoy, advisor; R. Fine, sec.; B. Chipley, pres.; L. Pautsch, v. pres. **Row 2:** J. Gallegher, S. Cain, K. Clawson, S. Palmer, C. Hamilton, M. Gritzmaker, P. Ingle, C. Fisher, P. LeVeck, J. Rapp.

Are Learned Today

FUTURE TEACHERS' ASSOCIATION — (below) Row 1: S. Stephens, K. Oxley, B. Johnson, S. Reiman, N. Gretzinger, S. Dehart, S. Hunt, S. Twiss, treas.; Mrs. Hanna, advisor; L. Cooper, v. pres.; D. Donley, pres. **Row 2:** L. Jones, C. Morse, L. Griffis, R. Gearhart, S. McKinney, C. Fisher, B. Swigart, P. Kramer, K. Brundrett. **Row 3:** S. Vorpe, M. Hufford, J. Flory, S. Cawley, L. Gray, N. Grimes, N. Grimes, A. Lynch, V. Rabada, V. Long, P. Buirley. **Row 4:** J. Milligan, R. Orsborne, M. Sink, R. Vore, B. Lathrop, D. Langford, P. Moran, K. McGraw, R. Mayer, V. Niles, L. Jackson, K. Rhoades.

For The Record. . .

(above right) GIRLS' RESERVE VOLLEYBALL — **Row 1:** C. Hartman, J. Meeker, C. Long, V. Edwards, K. McCabe. **Row 2:** V. Arnett, C. Wiehi, T. Weikert, K. Rhoades, M. Carr. **Row 3:** C. Mathes, B. Gross, K. Gheen, S. Berkoben.

(opposite) GIRLS' VARSITY VOLLEYBALL — **Row 1:** B. Flory, M. Carr, L. Donkelaar, L. Gray, D. Hawkins. **Row 2:** S. Hartman, G. Hoke, S. Blackmore, C. Force.

(below) GIRLS' INTRAMURAL VOLLEYBALL CHAMPIONS — **Row 1:** K. Coffey, S. Norris, C. Dixon, B. Gross. **Row 2:** C. Force, S. Blackmore, A. Millet, G. Hoke.

. . . And Just For Fun

Eva Hewitt

Sue Stump

Kathy Griner

Spirit Squad Kindles Enthusiasm

VARSITY CHEERLEADERS—**Top to Bottom:** Eva Hewitt, Kathy Griner, Sue Stump, Sandy Hartman, Loretta Phifer.

JUNIOR VARSITY CHEERLEADERS — L. to R.: Loretta Phifer, Sandy Hartman.

Freshman . . .

FRESHMEN CHEERLEADERS — **Row 1:** Marsha Jones, Bonnie Brinkman. **Row 2:** Pam Price, Connie Mathes.

ADVISORS: Mrs. Middleton, Mrs. Grimes.

. . . And Reserve Cheerleaders

RESERVE CHEERLEADERS — **L. to R.:** Robin Bristley, Bev Hoefler, Julie James, Patti Parris.

Miss Susan Schultz

Miss Linda Donkelaar

Miss Becky Swigart

Homecoming '68

Miss Kathy Griner

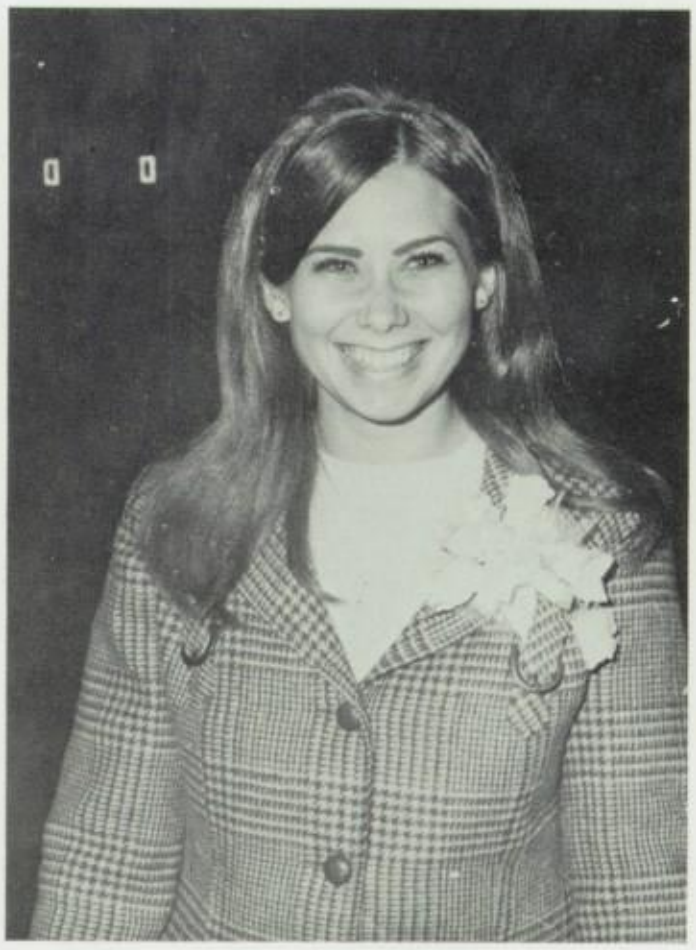

Miss Sally Twiss

Queen Katy chosen by Captain Dave Deeter.

Jim Johnston hands Kate her flowers.

HOMECOMING CHEERLEADER
Shannon Dehart

HOMECOMING COURT AT THE GAME WITH THE PLAYERS — Row 1: Susan Schultz, Queen Katy Brundrett, Linda Donkelaar. **Row 2:** Becky Swigart, Kathy Griner, Sally Twiss. **PLAYERS — Left to Right:** Jim Johnston, Chuck Reason, Dave McCormack, Tom Massie, Dave Deeter, Bob Johnson.

THE DANCE

QUEEN, COURT, AND ESCORTS AT DANCE: Miss Susan Schultz, escort Tom Kendall; Miss Linda Donkelaar, escort Gary Tremblay; Miss Sally Twiss, escort Frank Pittsenbarger; Queen Katy Brundrett, escort Jim Foy; Miss Becky Swigart, escort Dave Clawson; Miss Kathy Griner, escort Roger Yount.

Top: Johnst-Jill, Beck and Dave enjoying themselves at the Homecoming Dance.

Bottom L.: Class President Tip Thiedeman steps out with his Pixie.

Center: Foy, "This is the closest I've been to her all year!"

Above: Quite a party we have going here. But where's the enthusiasm?

impact

November
Nicholas

DRAMATICS — Row 1: C. Jones, soph. rep.; Wayne Quillen, jr. rep.; M. Matthews, v. pres.; G. Dixon, treas.; T. Dunnam, sen. rep.; J. Hobson, D. Hoak, pres.; J. McAtee, sec.; Mr. Mayberry, advisor; V. Rabada. **Row 2:** K. Meigs, S. Vorpe, M. Arnett, C. Dixon, B. Kuehnle, R. Pittenger, K. Guss, C. Green, M. Marinello, H. Faust, S. Blackmore, K. Donkelaar, V. Hobbs. **Row 3:** K. Richter, K. Stitts, C. Daneman, L. Younce, E. Dannin, T. Wildman, C. Dreiling, K. Long, P. Shrock, T. Arcidiacano, A. Meredith, T. Shrock, V. Schubert. **Row 4:** J. Cheadle, J. Kessler, J. Hershey, W. Lammers, R. DePugh, D. McCabe, R. McCulty, M. Boekholt, J. Chasen, S. Sucheki, A. Casserta, K. Richter. **Row 5:** B. Williams, D. Albright, J. Cannoles, K. Copp, K. Berkshire, P. Fenner, B. Newman, P. Rhynard, B. McGee, V. Niles, B. Flory, J. Rudy, P. Webb. **Row 6:** M. Buckman, R. Tate, M. Richter, M. Kerr, L. Osgood, D. Pugh, R. Cahill, L. Duke, H. Bailen, S. Jones, C. Hamilton, C. Wiehi, M. Hufford. **Row 7:** K. Buckman, R. Shaurer, S. Palmer, P. Thaxton, R. Mayer, K. McGraw, S. Reiman, K. Kreitzer, G. Elliot, V. Campbell, P. Moran, S. Stump, D. Martin, G. Weatherhead. **Row 8:** L. Ellingson, N. Jakubek, J. McCoy, T. Jones, A. Iddings, J. Jenkins, M. Mercer, C. Tinch, T. Weatherhead, M. Townes, J. Callahan, D. Ward, B. Sinks.

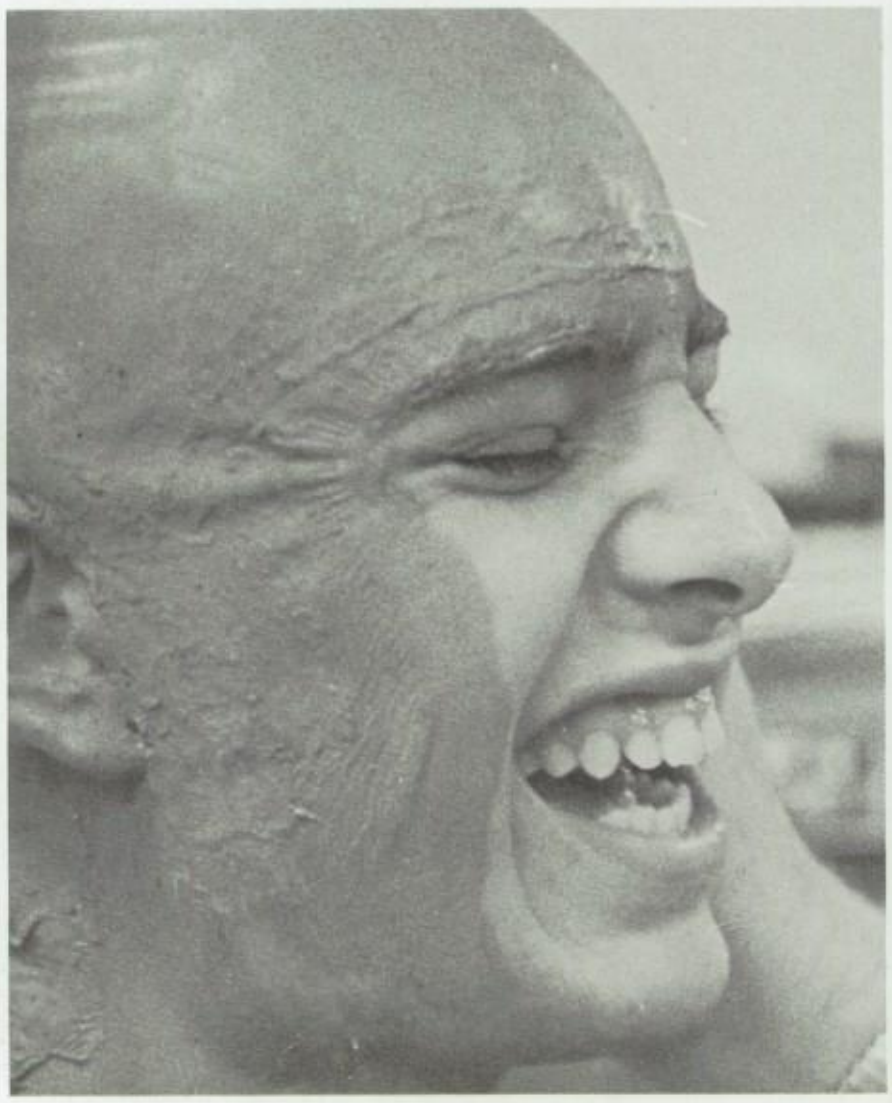

Dave Hoak is being made-up for his difficult role of the devil in the final and most outstanding show of the year, **J.B.**

The Rainmaker

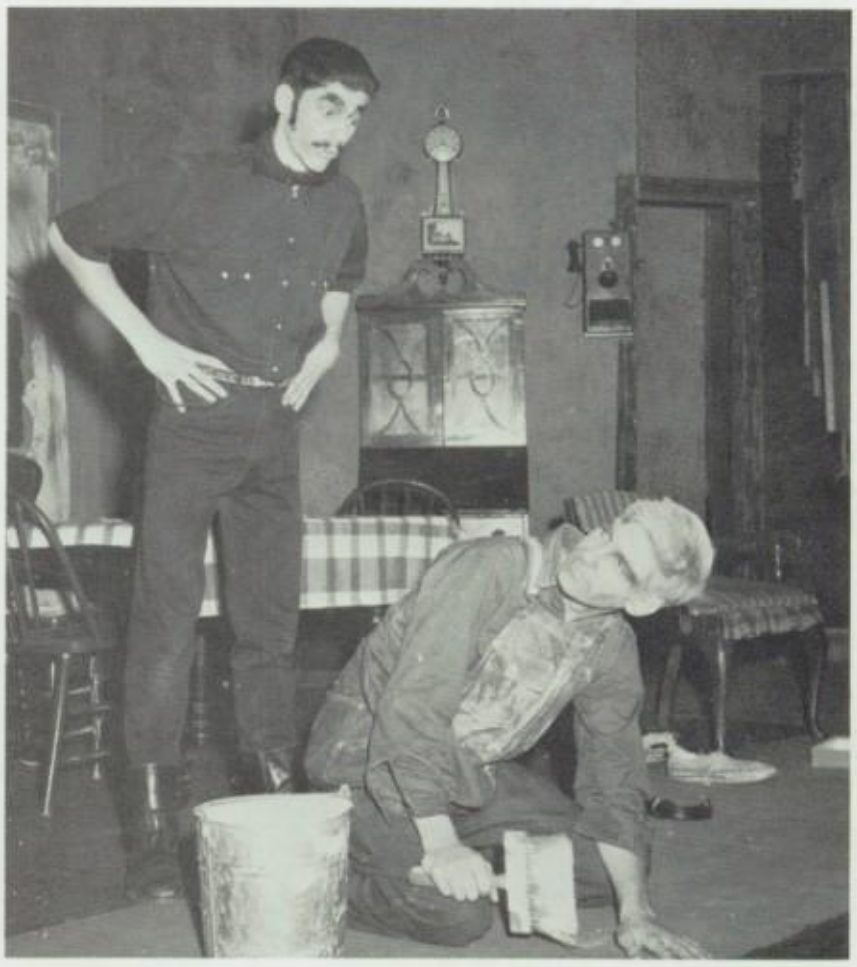

The rehearsal, the perfection, and the performance . . . the understanding. It is a search for something . . . the child-like fantasy of a Snow White? Recognition? Portrayal? . . . Relief from the drought . . . an end to the loneliness and hope for understanding. The search is **The Rainmaker.**

JUNIOR COUNCIL ON WORLD AFFAIRS — Row 1: K. Meigs, sec.; V. Wilt, sec.; G. Dixon, K. Brundrett, treas.; T. Dunnam, v. pres.; D. Albright, pres.; T. Shrock, J. Cheadle, Mrs. Burk, advisor. **Row 2:** T. Jones, C. Dixon, A. Iddings, B. Kuehnle, K. Richter, V. Schubert, H. Bailen, S. Blackmore, K. Donkelaar, V. Hobbs, M. Buckman, V. Rabada. **Row 3:** K. Sitts, S. Graham, C. Daneman, L. Younce, J. Chaison, D. McCabe, R. McCulty, M. Rousseau, L. Caldwell, P. Shrock, T. Arcidiacano, A. Meredith, R. Ezell, K. Richter. **Row 4:** D. Pugh, M. Boekholt, K. Copp, R. Mayer, P. Moran, K. McGraw, B. Newman, P. Webb, B. Sinks, S. Suchecki, L. Miller, T. Drake, B. Bourque. **Row 5:** M. Richter, M. Kerr, B. Matthews, B. Milligan, R. Cahill, C. Hamilton, C. Wiehe, K. Cahlander, S. Bercaw, E. Lescano, S. Schultz, G. Ruder. **Row 6:** S. Norris, S. DeHart, D. Galbraeth, B. Harbor, R. Berning, R. Gearhart, S. McKinney, M. Bader, L. Sutliff, S. Miller. **Row 7:** R. Satterfield, M. Markley, B. Saul, J. Blackmore, A. Gray, C. Dyas, B. Lennox, S. Hesslep, M. Miller, C. Summers, M. Gritzmaker. **Row 8:** J. Flory, M. Weakley, T. Moore, T. Kendall, B. Johnson, C. Jones, J. McAtee, J. Kessler, D. Hoak, J. Hobson, N. Thornburg, A. Lynch.

J.C.O.W.A.

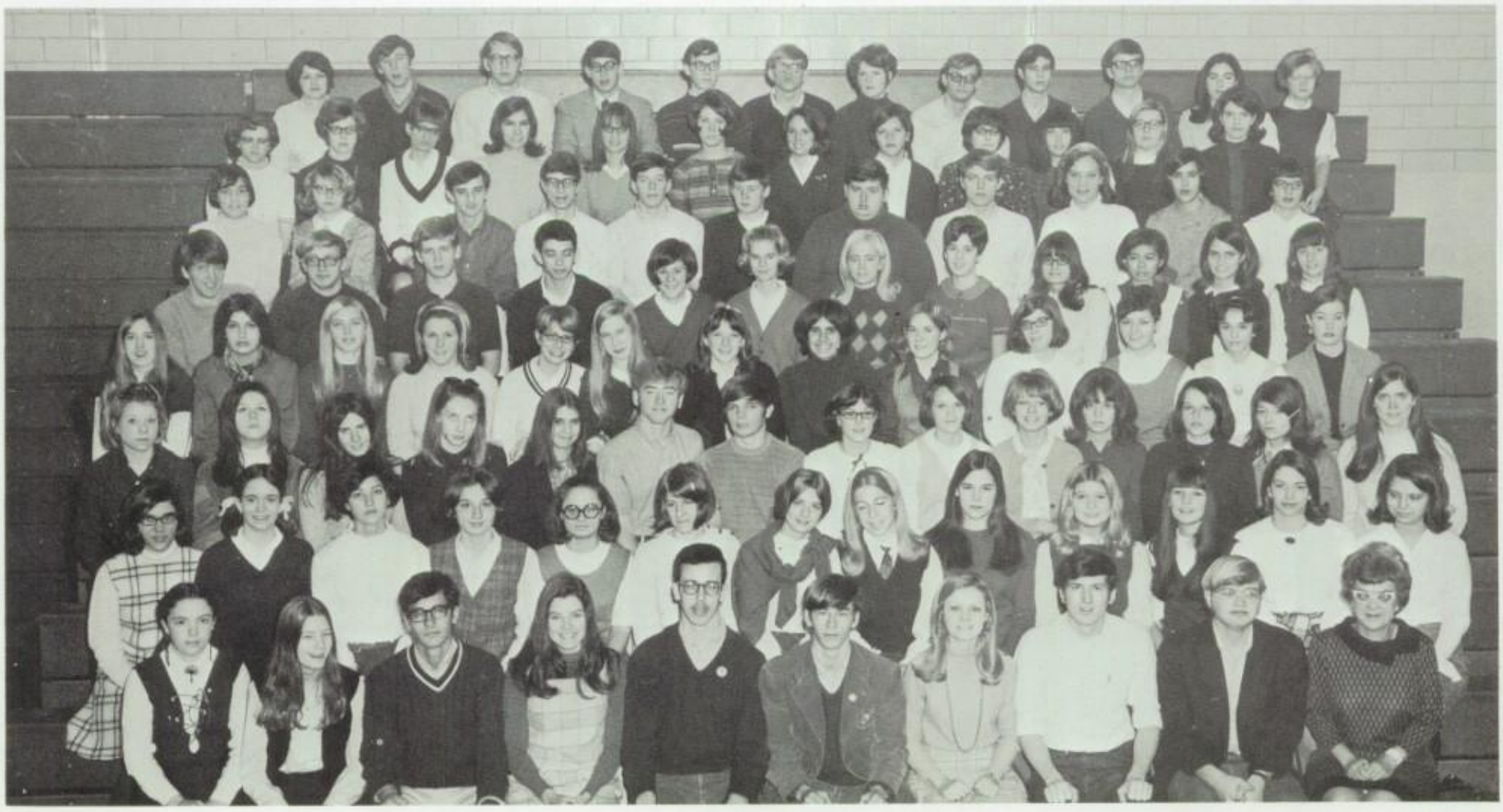

JUNIOR ACHIEVEMENT — Row 1: K. Kirsch, pres. **Row 2:** B. Gwisdala, L. Griffis, v. pres.; J. Henderson, v. pres.; S. McKinney, treas.; R. Gearhart, sec. **Row 3:** M. Church, D. Baker, M. Bluthardt, L. Vesper, K. Henderson, B. Pour, P. Vandivier.

Learning Through Service

COLOR GUARD: Allen James, Raymond Boze, Larry Shaw, v. pres.; Jim Mikels, pres.

Science Club

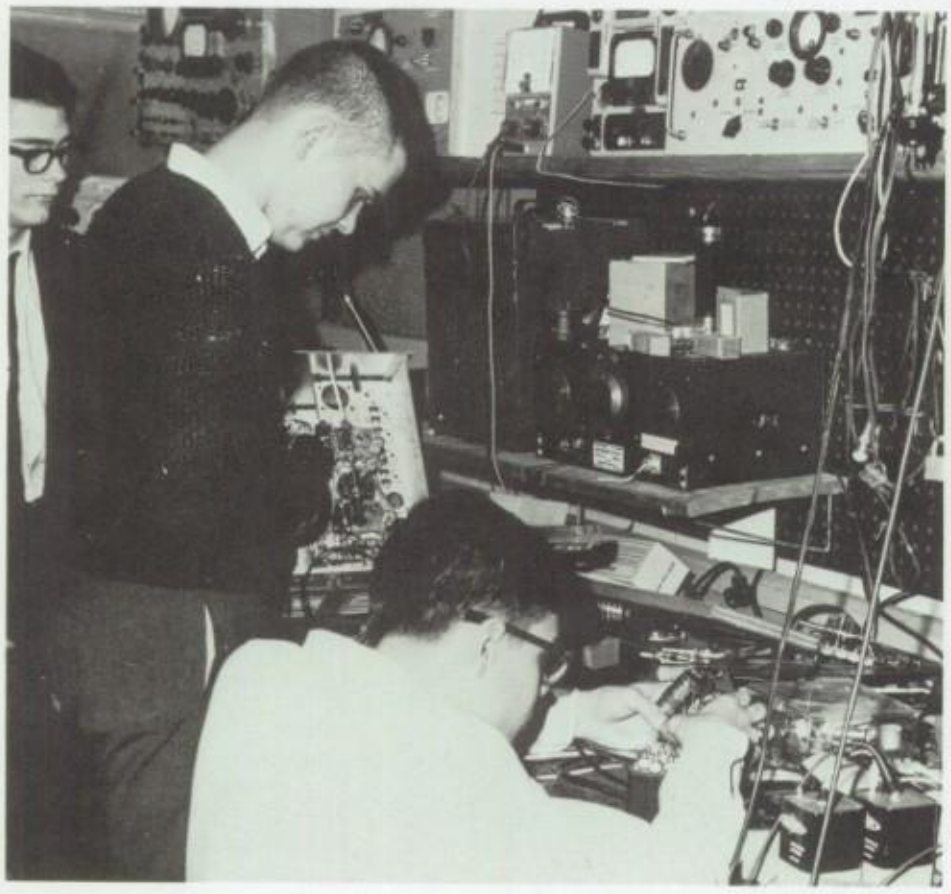

SCIENCE CLUB — **Row 1:** B. Boise, V. Miller, treas.; R. Shook, pres.; J. Foy, v. pres.; R. Boise, sec. **Row 2:** R. Brundrett, N. Lewis, E. Lewis, C. Norris. **Row 3:** G. Colello, G. Mott, B. Brown, R. Newman, S. Peterka. **Row 4:** D. Sheley, K. Fudge, B. Wagner, D. Phister.

TOGA

TROJAN TOGA STAFF — **Row 1:** G. Peirson, D. Vorpe, R. Pittenger, D. Saul, S. McKinney. **Row 2:** E. Eberly, P. Hooley, V. Schubert, E. Dannin, ed.; J. Dannin, asst. ed.; T. Wildman. **Row 3:** C. Fox, R. Gearhart, M. Gritzmaker, C. Fisher, D. Iddings, T. Small, D. Vaughn, B. Moran. **Row 4:** Mr. Rosen, advisor; M. Clark, B. Count, G. Ruder, M. Elliot, M. Miller, B. Brown, C. Hamilton, M. Rhynard.

Sweat and Grins

STUDENT REFEREES — **Row 1:** K. Long, G. Schock, J. Pask. **Row 2:** D. Deeter, B. Myers, J. Johnson, J. Meeker, S. Buchanan, A. Iddings, J. McKenna. **Row 3:** R. Garrett, B. Newman, M. Carr, B. Gross, D. Motter.

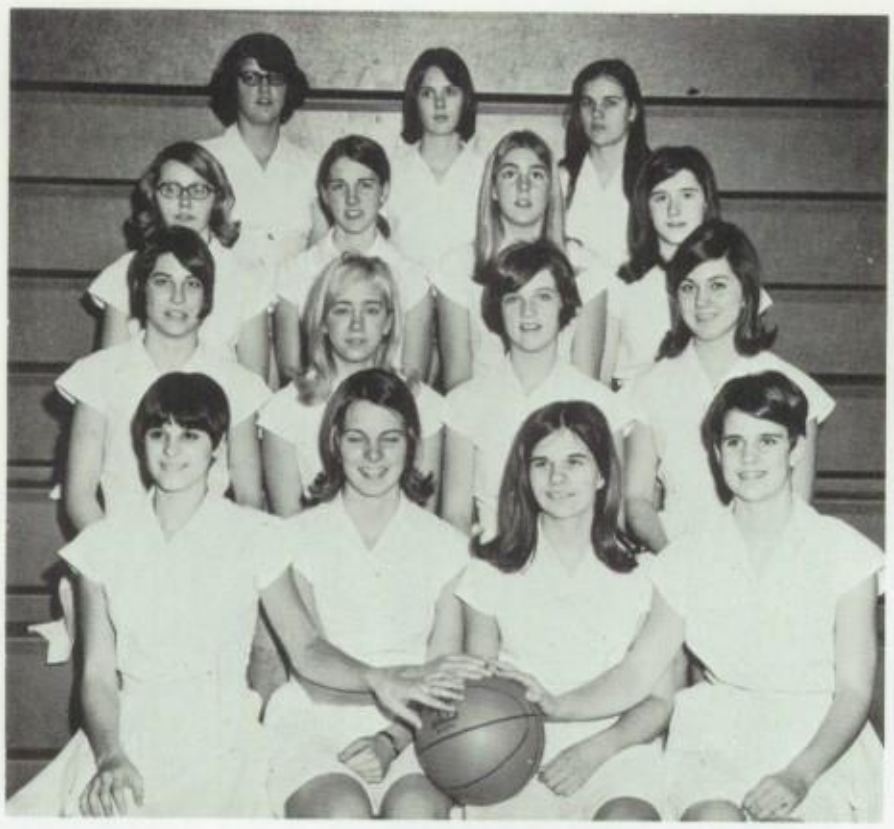

GIRLS' RESERVE BASKETBALL — **Row 1:** V. Edwards, K. Long, C. Browning, S. Buchanan. **Row 2:** K. McCabe, C. Wiehi, T. Weikert, D. Pitsenbarger. **Row 3:** S. Norris, C. Long, K. Meeker, P. Powers. **Row 4:** T. Schimmel, T. Hillman, C. Gheen.

GIRLS' VARSITY BASKETBALL — **Row 1:** L. Donkelaar, S. Miller, D. Hawkins, C. Force. **Row 2:** R. Bristley, S. Stephens, S. Blackmore, M. Buckman.

T.H.S. Girls Shoot High For Victories

GIRLS' INTRAMURAL BASKETBALL CHAMPS — **Row 1:** S. Hartman, C. Force. **Row 2:** K. Buckles, N. Gretzinger, K. Rhoades, C. Browning. **Row 3:** K. Gheen, S. Blackmore.

Spirit - 100Percent Plus

Pep Band

Spirit! the Pep Band has it. From the Piqua Pep Rally, to the final basketball game, the P.B. was there creating excitement and good times with their beat and skits. At the first football rallies their absence was felt. Along with director Doug McCabe, the P.B. left the hot marching practice to get to the rallies. Thanks to the PEP BAND.

TROY BASKETBALL

TROY	64	Miami East	50
TROY	52	Xenia	62
TROY	51	Tipp City	43
TROY	50	Stebbins	37
TROY	76	West Milton	47
		Holiday Tourney	
TROY	62	Piqua	73
		Holiday Tourney	
TROY	47	Fairmont West	62
TROY	65	Springfield North	56
TROY	64	Fairmont East	67
TROY	68	Graham	66
TROY	52	Beavercreek	62
TROY	74	Piqua	70
TROY	60	Centerville	70
TROY	75	Fairborn	73
TROY	54	Miamisburg	71
TROY	73	Wayne	69
TROY	54	Sidney	60
TROY	73	Greenville	64
TROY	71	Brookville	60
		District	
TROY	54	Springfield North	51
		District	
TROY	57	Springfield Catholic	58
		District	

Mark Welty takes aim against Piqua.

Big Time Basketball -

A hearty congratulations to Tim Kirtley on being selected to the All-W.O.L. team and the Journal Herald honorable mention team.

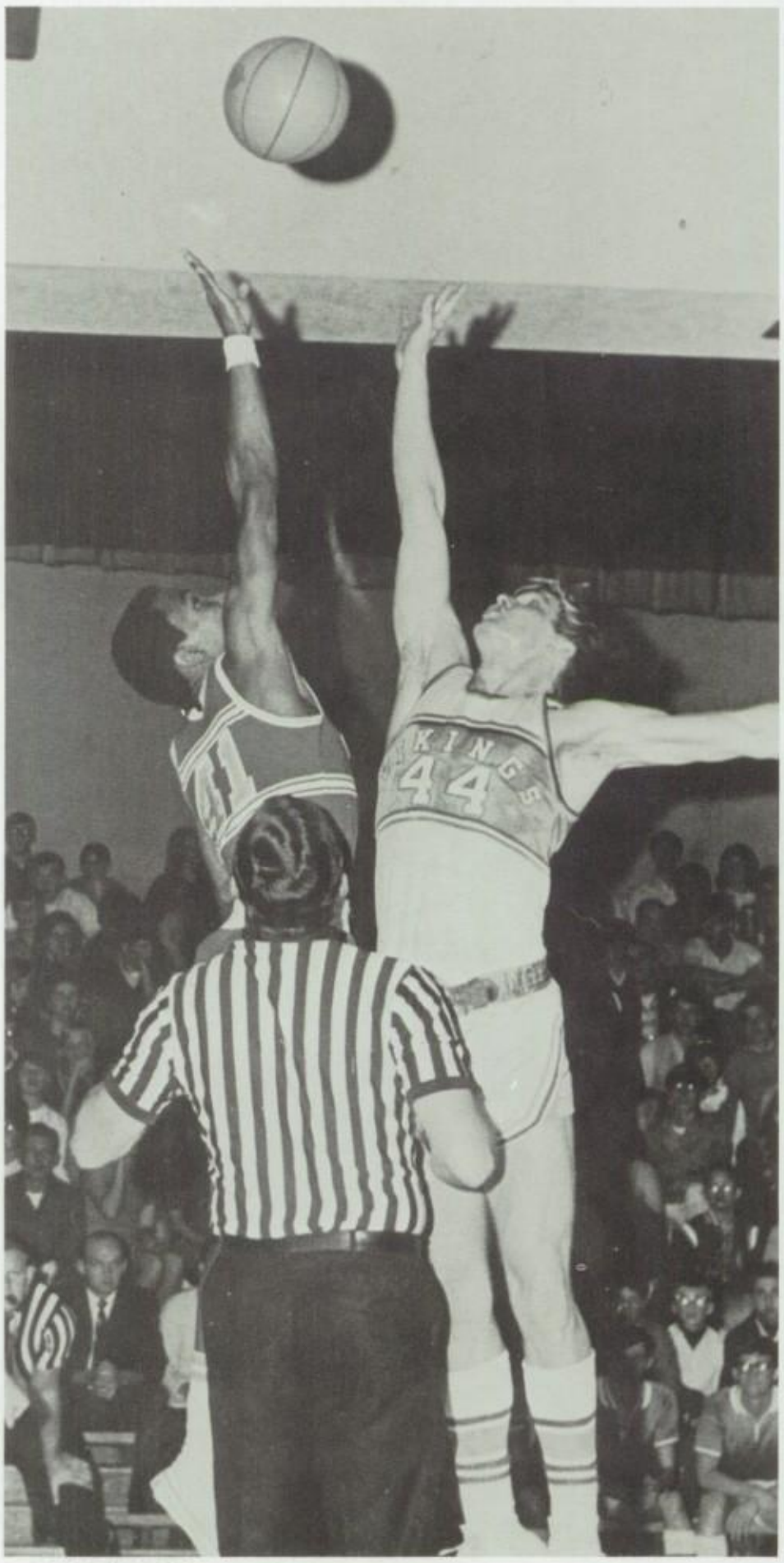

Tim Kirtley goes up against East.

Coach Denari Develops New Trojan Hoopmen

VARSITY BASKETBALL — **Row 1:** L. Fields, Manager; B. Dickensheets, D. Martin, T. White, J. Elliott, Doug Huston, Cleo Wofford. **Row 2: J.** Ingle, D. Dickensheets, Tim Kirtley, M. Welty, M. Grilliot, Gary Hillman, Coach Denari.

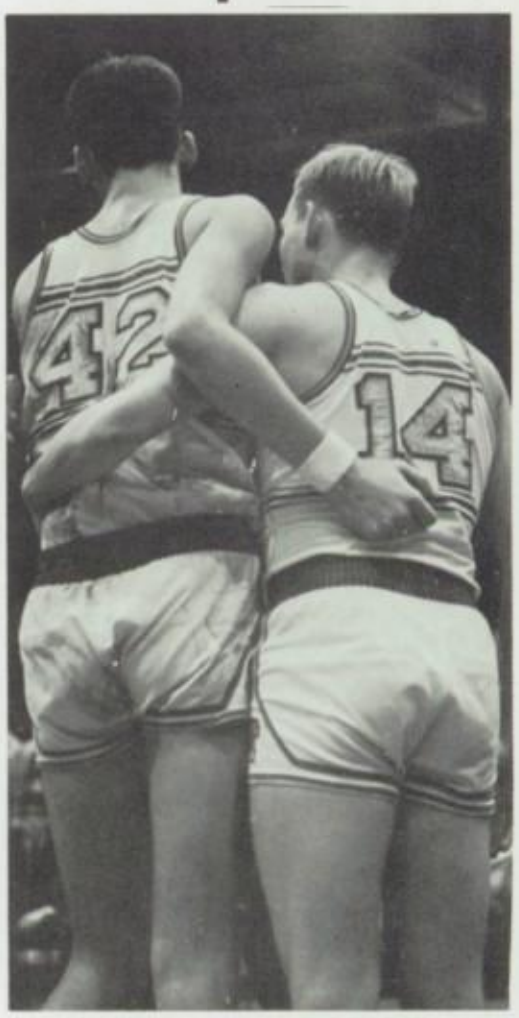

Mark Welty and Bill Dickensheets.

A SUPERB SEASON

Troy's basketball team finished the year with a 12-9 record. Paced by all-W.O.L. forward, Tim Kirtley, the team defeated two of the toughest teams in the W.O.L., Fairborn and Wayne. Denny Dickensheets led the team in rebounds while Daryll Martin led in both field goals and efficiency. Bill Dickensheets led the team in assists and Jeff Elliott lead from the free throw line. The M.V.P. was Denny Dickensheets. With four of five starters returning, Coach Denari believes next year's team should be number one.

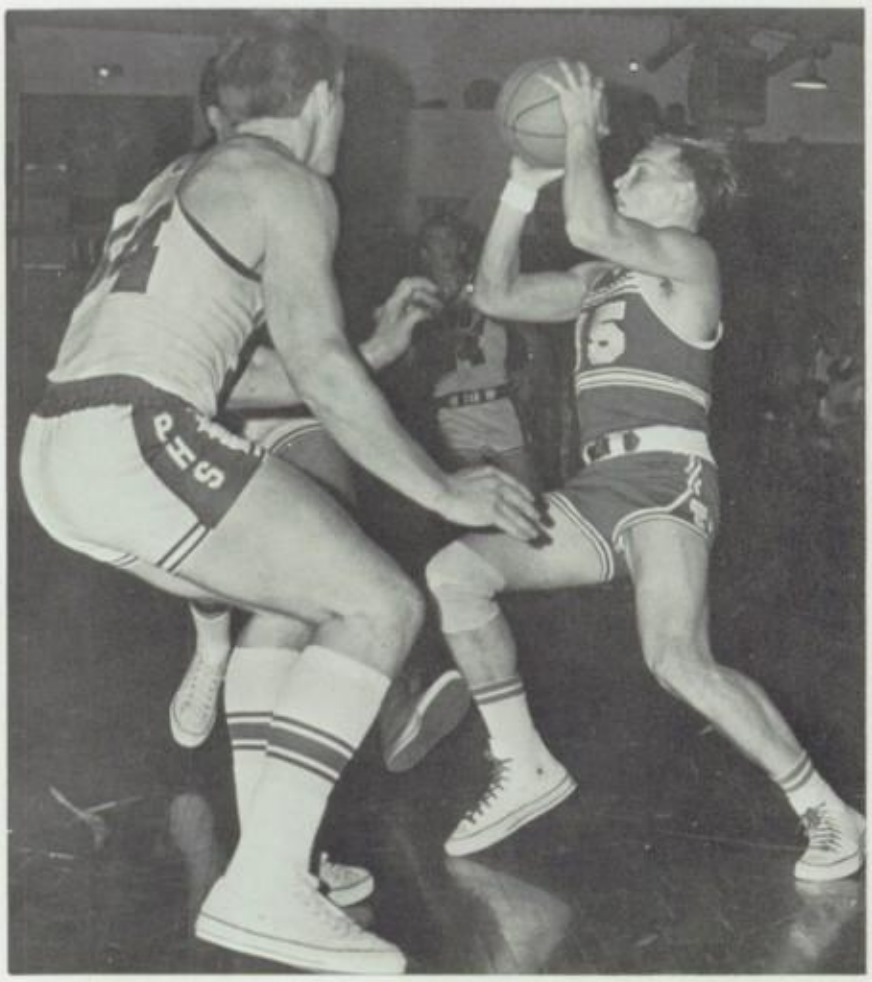

Bill Dickensheets scores two against Piqua Central.

Reserves and Freshmen Develop Basketball Prowess

FRESHMEN FINISH 6-8
RESERVES FINISH 8-10

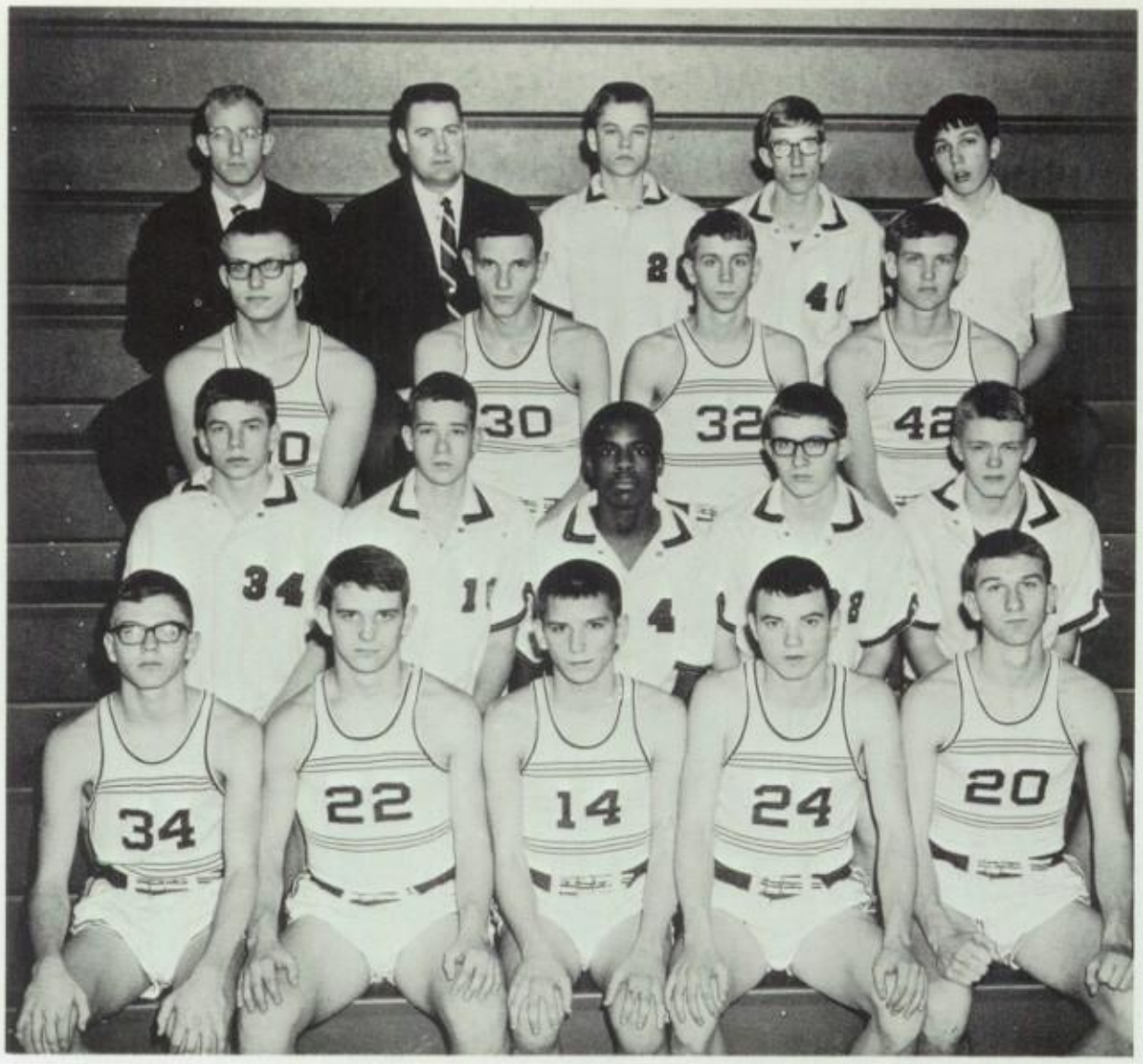

RESERVE BASKETBALL — Row 1: B. Morrett, P. Morrow, J. Price, S. Smallenbarger, R. Felver. **Row 2:** J. Whaley, J. Hines, R. Andrews, R. Adams, S. McCoppin. **Row 3:** B. Wright, R. Hile, D. Wogoman, M. Welty. **Row 4:** Coach Bob Fletcher, Coach Dearth, T. Francis, B. Rogers, J. Voisard, manager.

FRESHMAN BASKETBALL — Row 1: A. Mayer, G. Rawlyk, R. Walker, D. Hershey, T. Frey, B. Twiss, Coach Besecker. **Row 2:** P. LaVelle, C. Weaver, D. Sanger, T. Dickensheets, M. Beatty, M. Weikert. **Row 3:** H. Deweese, M. Johnston, F. Bader, D. Williams, J. Shields, C. Smitley, P. Groff.

DECEMBER
Nick
Victoria
Mr. Prouty
Elvin
Hillary
Mother
Dad
Pugh
Dick H.
Kathy

ORCHESTRA — **Row 1:** L. Golowin, J. Schwab, J. Vallor, K. Cleveland, J. Milligan, L. Martin, M. Gritzmaker, M. Conard, A. Carr, B. Gurklies, N. Elam. **Row 2:** B. Shoup, E. Lescano, E. Lewis, J. Huffaker, D. Rademachir, P. Thiedeman, R. Bristley, B. Flory, T. Wildman, N. Hill, C. Cleveland, S. Miller, J. Leas. **Row 3:** D. McCabe, E. Hawkins, C. Morse, D. Lathrop, S. Stillwell, D. Sodders, C. Drieling, S. Sodders, M. Seay, P. Webb, B. Brown, L. Sutliff. **Row 4:** P. Buirley, D. DeMar, S. Stephens, K. Kendall, J. Hannah, C. Abdon, S. Fouts, J. Varley, B. Wagner, T. Hill, D. Lathrop, D. Iddings.

Orchestra

SOUTHWEST REGIONAL ORCHESTRA — T. Wildman, C. Cleveland, S. Fouts, L. Golowin, M. Gritzmaker, J. Vallor.

STAGE BAND — Row 1: M. Seay, J. Leas, T. Scott, S. Sodders, C. Dreiling, L. Sutliff, B. Brown, Mr. Slonaker, director. **Row 2:** J. Hannah, C. Towne, K. Kendall, S. Stephens, H. Faust, D. Demar, D. Hale, J. Flory, J. Milligan, T. Wildman. **Row 3:** S. Fouts, J. Utrecht, D. Lathrop.

Stage Band Swings At A Lively Pace

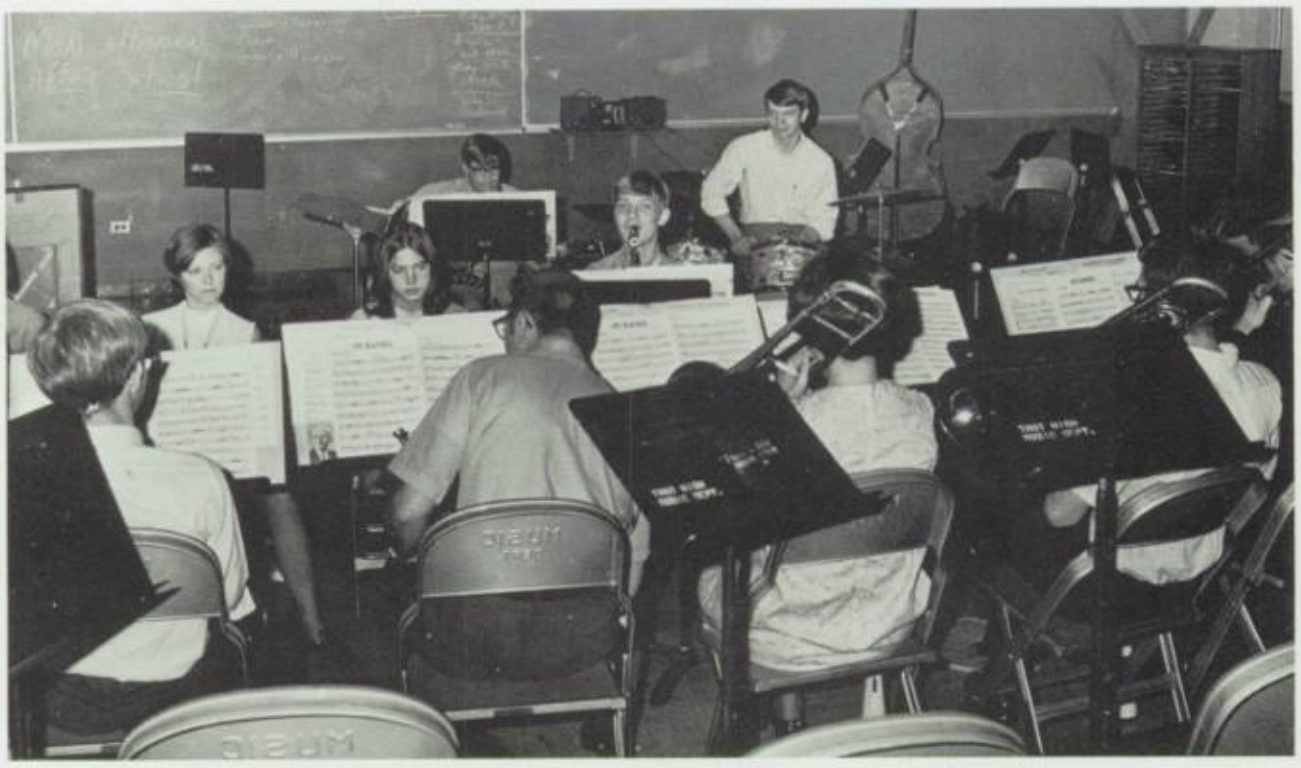

The band rehearsing for another performance.

SOPHOMORE CHOIR — Row 1: K. Artz, C. Wiehe, M. Coleman, W. Gladman, J. Noftle, A. Houser, S. Drake, R. Cahill, J. Price, S. Yardlay. **Row 2:** T. Drake, J. Gallagher, T. Boak, T. Weikert, B. Newman, S. Buchanan, C. Holfinger, T. Sims, J. Meeker. **Row 3:** K. McCabe, K. Cahlander, A. Pierce, T. Jones, L. Lynch, T. Arcidiacano, R. Reed, C. Hamilton, J. Blackmore, L. Duke. **Row 4:** J. Johnson, D. Saul, C. Dyas, D. Rice, F. Hickman, C. Grenko, M. Jackson, J. Whaley, S. Utrecht, T. Kessler, P. Lindeman.

Learning Their Do-Re-Mi's

FRESHMAN CHORUS — Row 1: C. Morris, P. Butt, S. Colwell, B. Brinkman, C. Voorhis, D. Herrman, D. Anderson, K. Meeker, V. Henn, S. Williamson, C. Pour, L. Miller, M. Blue, P. Lowry, M. Herrick, K. Moler. **Row 2:** N. James, M. Shroyer, K. Hartzel, E. Cochran, D. Lamka, S. Kilpatrick, J. McAtee, J. Waite, L. Townsley, M. Battson, B. Virgint, S. Wagner, C. Buirley, J. Welborn. **Row 3:** D. Schultz, K. Graham, M. Hobson, J. Bookwalter, M. Treon, K. Keehan, M. Thobe, S. Reeves, J. Stoltz, B. Boze, B. Clingan, K. Wogoman, D. Taylor, D. Pautsch, R. Stapleton, R. McNutt. **Row 4:** B. Voris, W. Boger, D. Breeze, M. Favorite, J. Hufnal, M. Eidemiller, D. Sanger, R. Brundrett, D. Cram, K. Wright, M. Johnson, C. Wray, N. Lewis, R. Walker, T. Wilson, J. Thorpe, P. Schroeder.

The Better Throats

LADIES' CHORALE — (Right) Row 1: L. Reiman, K. Coffee, B. Grove, v. pres.; K. Kirby. **Row 2:** C. Dreiling, N. Grimes. **Row 3:** N. Hill, T. Wildman. **Row 4:** L. Sanger, L. Jackson. **Row 5:** M. Marinello, P. Loschiavo, S. Jones, T. Ryan, C. Roszell, K. McGraw. **Row 6:** C. Dixon, B. McGee, sec.; K. Hansen, B. Flory, pres.

MEN'S MATIN CHORALE — (Below) Row 1: J. Kessler. **Row 2:** G. Knoderer, T. Cheney, T. Kendall, librarian; B. Johnson, J. Pierce, C. Couch, R. Ross, R. Tate. **Row 3:** J. Dilworth, J. Hershey, J. Hobson, J. Davis, T. Thiedeman, pres.; J. Headapohl, M. Welty, D. Trostle, J. Varley, G. Stone. **Row 4:** M. Grilliot, T. Hill, J. Utrecht, D. Huston. Missing: T. Moore, sec.

JUNIOR-SENIOR CHOIR — Row 1: G. Ruder, K. Brundrett, K. Kirby, B. Grove, M. Manson, S. Reiman, E. Hewitt, N. Grimes, L. Jackson, D. O'Keefe, T. Wildman, C. Dixon, N. Hill, C. Roszell, C. Lawrence, K. Zimpher, V. Garst, B. Overholser, N. Grimes, C. Dreiling, P. Loschiavo, V. Niles, E. Tipple. **Row 2:** V. Rabada, E. Orsborn, V. Long, B. Powers, S. Stump, D. Hawkins, L. Phifer, L. Gray, M. Marinello, L. Sanger, B. Flory, M. Bader, D. Iddings, V. Garst, M. Arnett, L. Allen, B. Lathrop, A. Browning, B. McGee, S. Jones, T. Ryan, K. Coffey. **Row 3:** B. Sinks, J. Stafford, L. Shanesy, G. Hoke, S. Blackmore, G. Stone,

T.H.S. Choir..

R. Ross, R. Tate, B. Studebaker, J. Davis, D. McCabe, D. Trostle, J. Utrecht, D. Huston, T. Chaney, G. Knoderer, C. Couch, J. Rapp, B. Chipley, B. Fine, K. Gheen, K. Buckles, V. Wilson, K. Hansen. **Row 4:** J. Henderson, H. Faust, B. Myers, B. Johnson, J. Kessler, T. Thiedeman, J. Dilworth, J. Hershey, J. Hobson, H. Headapohl, T. Moore, C. Cram, J. Varley, C. Finnigan, M. Welty, M. Grilliot, T. Hill, W. Lammers, T. Kendall, J. Pierce, M. Cochran, R. Mayer, G. Elliot, K. McGraw, C. Hemm, N. Meyers, K. Rhoades, S. Hartman, K. Rhoades.

A Tone Of Excellence

EXPRESS

ARTS AND CRAFTS — **Row 1:** S. Braun, pres.; K. Oxley, v. pres.; J. Rudy, sec.-treas.; B. Chipley, S. Shultz, R. Boise, B. Boise, C. Macy, M. Caldwell, Mr. Preston, advisor. **Row 2:** R. McCulty, D. Pugh, M. Boekholt, V. Schubert, B. Cheney, L. Miller, J. Huffaker, H. Faust, E. Osborn, L. Stull, M. Shroyer. **Row 3:** B. Sink, M. Miller, C. Summer, M. Bader, E. Dixon, J. Peltier, C. Fox, B. Gwisdala, K. Meigs, L. Gillman. **Row 4:** D. Huston, P. Price, D. Hatfield, L. Couch, S. McConnell, M. Ward, C. Mathes, S. Brown, K. Hartman, P. Shrock, D. Pitsenbarger. **Row 5:** D. Rhodes, L. Cheney, C. Barton, C. Hemm, K. Kreitzer, C. Randall, L. Smith, C. McKinney, L. Allen, B. Counts, M. Arnett, N. Miller. **Row 6:** J. Phifer, B. Ross, A. Swihart, K. Haynes, G. Mott, M. Force, M. Weaver, C. Counts, R. Pittenger, K. Richter, B. Worsham. **Row 7:** P. Reed, M. Nicklaus, J. Dixon, R. Francis, B. Fine, B. Pour, L. Denlinger, R. Ezell, A. Meredith, S. Blackmore.

Thespians Learn Self-Expression from Brilliance of Paul R. Mayberry

Then you move your whoosits . . .

THESPIANS — Row 1: Mr. Mayberry, advisor; J. Karnehm. **Row 2:** B. Williams, J. McAtee, D. Hoak, H. Bailen, S. Stump, K. McGraw, S. Reiman, R. Mayer, T. Wildman. **Row 3:** E. Dannin, C. Dixon, B. Bourque, B. McGee, N. Thornburgh, V. Wilt, D. Albright, R. Pittenger.

ZODIAC
JANUARY
CAPRICORN
FEBRUARY
AQUARIUS
MARCH
PISCES
APRIL
ARIES
MAY
TAURUS
JUNE
GEMINI
JULY
CANCER
AUGUST
LEO
SEPTEMBER
VIRGO
OCTOBER
LIBRA
NOVEMBER
SCORPIO
DECEMBER
SAGGITARIUS

January

LIBRARY CLUB — Row 1: B. Gorrell, M. Bader, V. Rabada, v. pres.; T. Cheney, sec.; M. Rhynard, pres. **Row 2:** S. DeLong, L. Jones, J. Swabb, M. Stephan, A. Lynch, Mrs. Jeffers, advisor; J. Gallagher. **Row 3:** J. Williamson, P. Hooley, S. Duff, J. Denney.

"These Are Not Ordinary Clubs"

OFFICE WORKERS — Row 1: P. Avey, K. Duff, V. Hobbs, N. Galbreath, B. Overholser, C. Browning, P. McDonald. **Row 2:** M. Marinello, K. Berkshire, E. Hewitt, L. Ellingson, G. Elliott, A. Manson, R. Cromes, Mrs. Reed. **Row 3:** M. Clark, R. Hoover, L. Lutz, M. McKenna, N. Phelps, B. Robinson, S. Elifritz, S. Robbins. **Row 4:** M. Carr, B. Furrow, K. Yount, M. Free, D. Gass, T. Battle, V. Shoup, J. Taylor. **Row 5:** D. Gilpin, D. Langford, C. Tinch, B. Lathrop, B. Baker, K. Griner, S. DeLong, B. Gurklies.

STUDENT COUNCIL — **Row 1:** J. Grove, D. Deeter, C. Reason, sr. advisor; C. Wofford, pres. **Row 2:** D. Pittsenbarger, D. Saul, S. Schultz, T. Thiedeman, treas.; K. Griner, sec.; M. Jones, v. pres.; G. Knoderer, H. Harbor. **Row 3:** T. Dickensheets, M. Strominger, C. Jones, B. Swigart, J. Welbaum, R. Tate, N. Lewis. **Row 4:** A. Millett, M. Welty, K. Meeker, L. Donkelaar, S. Stephens, J. Kemper, J. Headapohl, Mr. Conard, advisor; E. Lewis, B. Campbell. **Row 5:** B. Harbor, D. Rice, S. Arnold, R. Leyda.

(left) Swing and sway with Pat and Jeff.

Towards Better Student Representation

The Rec

REC COUNCIL — Row 1: R. Tate, pres.; L. Whaley, B. Hartman, J. Kessler, C. Jones. **Row 2:** T. Sims, D. Donley, A. Houser, T. Dickensheets, J. Grove. **Row 3:** N. Wright, v. pres.; T. Wise, D. Deeter, K. Griner. **Row 4:** M. Welty, F. Hickman, sec.; D. Lamka, K. Hartzell, P. Bannister.

REMEMBER HOW SIMPLE LIFE USED TO BE ?

INTERACT — Row 1: J. Welbaum, T. Morton, F. McMullen, B. Frey, B. Doll. **Row 2:** D. McCormack, C. Kister, C. Reason, treas.; K. Bomhard, T. Massie, pres.; J. Walker, J. Moyer, sec.; R. Yount, M. Welty, v. pres.; B. Dickensheets. **Row 3:** J. Moyer, S. Blackmore, R. Schaurer, G. Hillman, J. Rosen, M. Welty, D. Dickensheets, R. Blizman, R. Tate, J. Hall, D. Martin, Mr. Farrell, advisor.

(right) Interact polls the student body during the national elections.

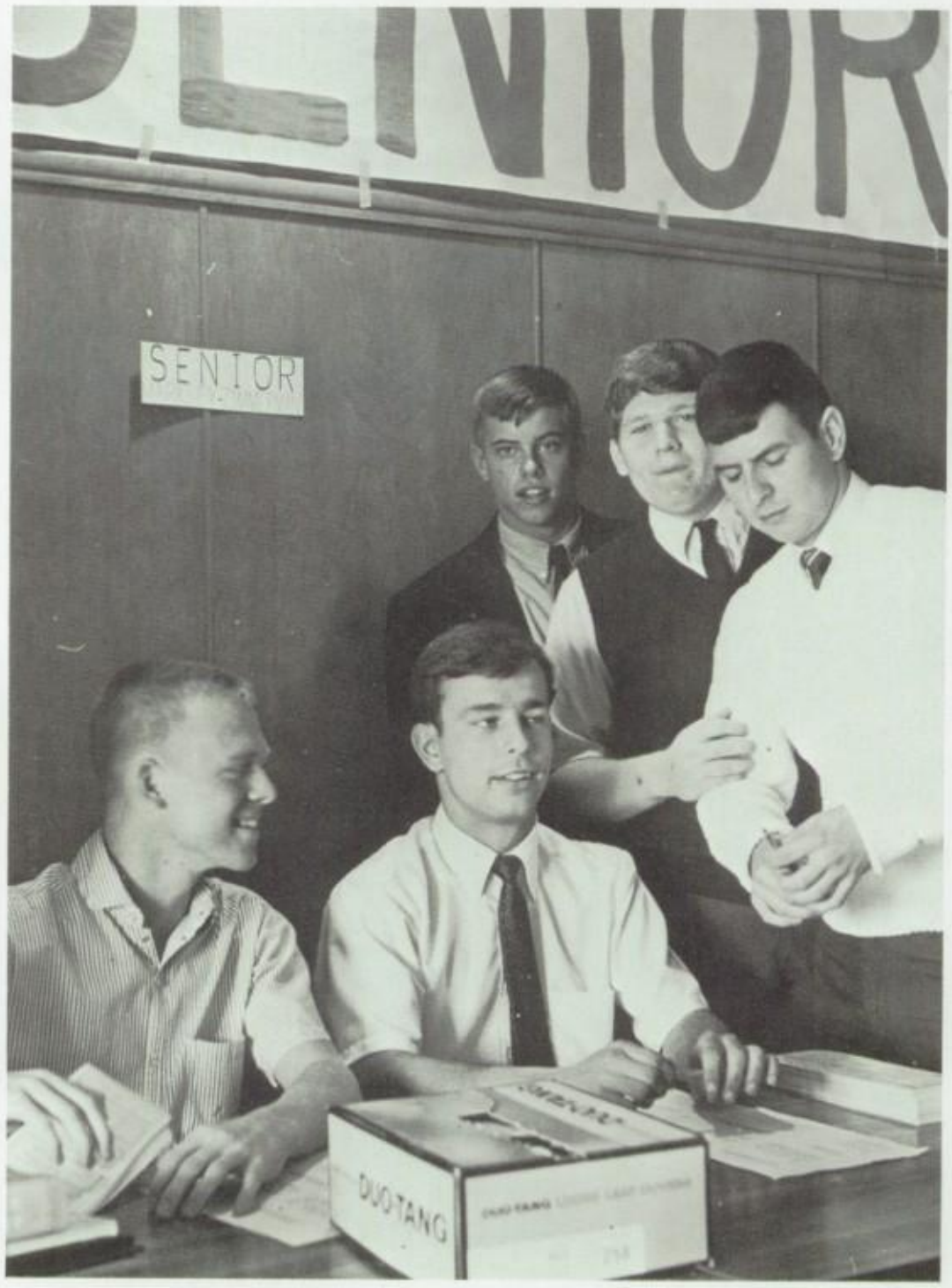

The Race . . .

. . . To The Moon

KEY CLUB — Row 1: C. Wofford, T. Schuenke, D. Deeter, v. pres.; J. Kessler, pres.; S. DeHart, sec.; M. Jones, treas.; K. Evans. **Row 2:** Mr. Fogarty, advisor; M. Weakley, T. White, J. Headapohl, M. Grilliot, K. Lavelle, J. Davis, G. Meeker, J. Johnston. **Row 3:** G. Dixon, li. gov.; T. Thiedeman, P. Potter, A. Quillen, R. Benning, B. Johnson, J. Johnson, D. Mumma, B. Matthews, D. Galbraeth, D. Buchanan.

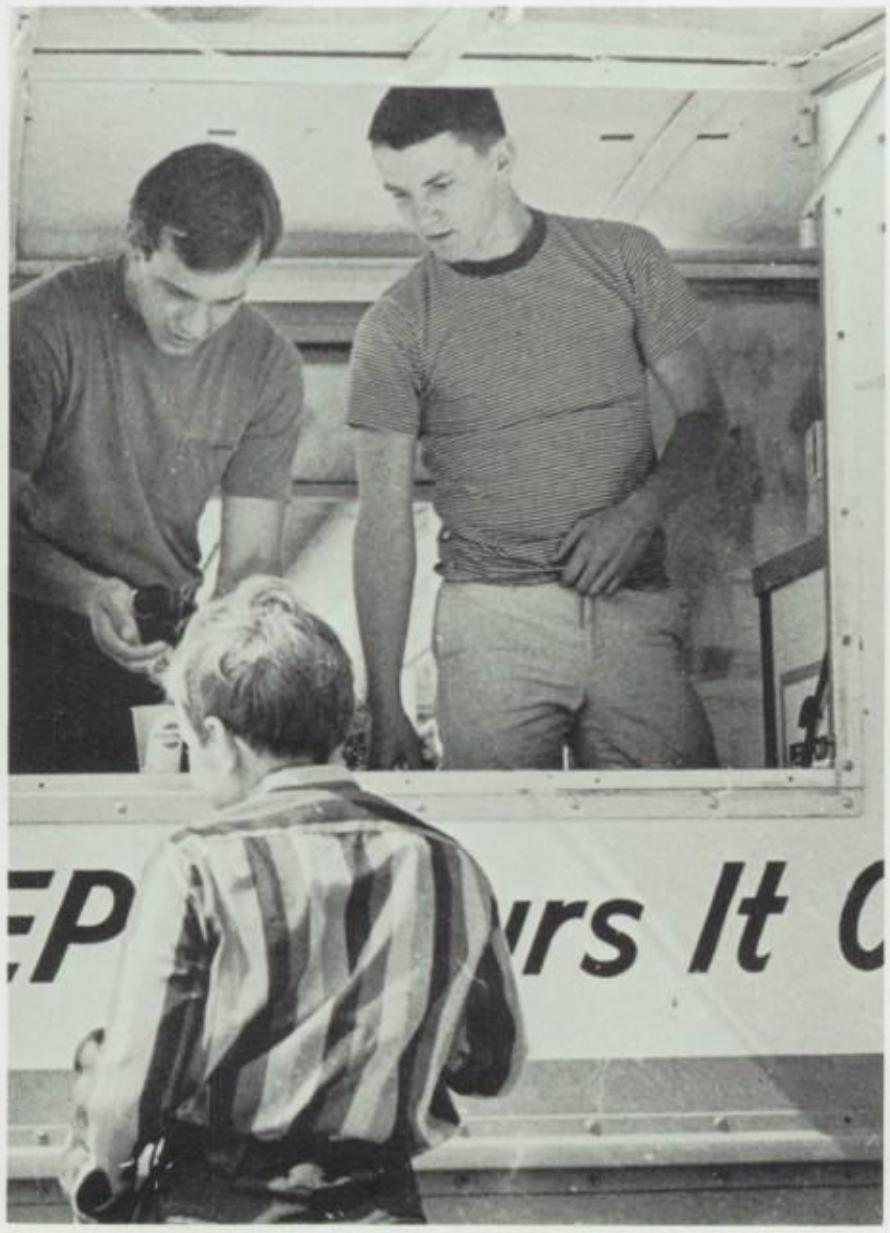

Key Club sold concessions and helped officials during a spring bicycle rodeo held for children. Here sophomore members are working in the booths.

an enemy of the people

GYMNASTICS — **Row 1:** R. Boze, S. Druley, R. Parris, B. Frey, D. Harmon. **Row 2:** T. Wilson, S. Smallenbarger, A. Swihart, Mr. Simpson, coach. **Row 3:** E. Pennington, D. Swindell, M. Dilworth, co-capt.; J. Davis, co-capt.; R. Carstensen.

Gymnasts Finish 12th in State

Troy's Gymnastics, under Coach Stanley Simpson, compiled a 1-6 record. Paced by captains Mike Dilworth and John Davis, they faced a tough schedule, finishing 5th in the Western Ohio League. In state competition, Dilworth placed 18th on the still rings and Davis finished 9th in long horse vaulting. Overall, the team finished 12th in the state.

Below: Competing on the parallel bars is John Davis.

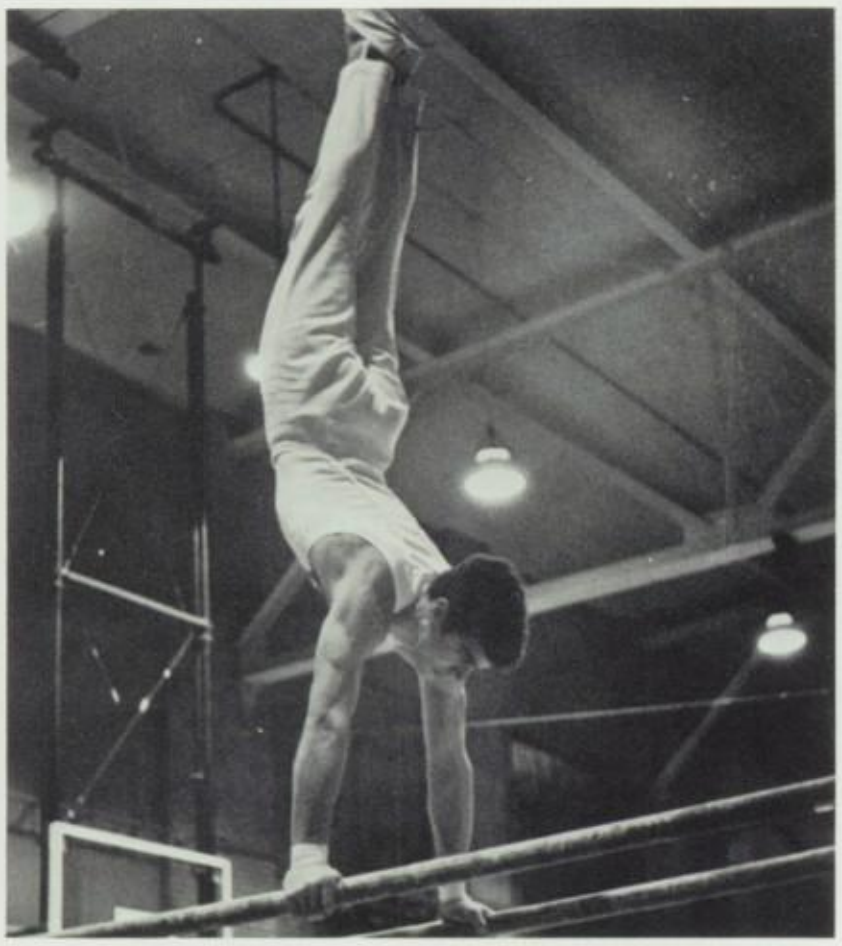

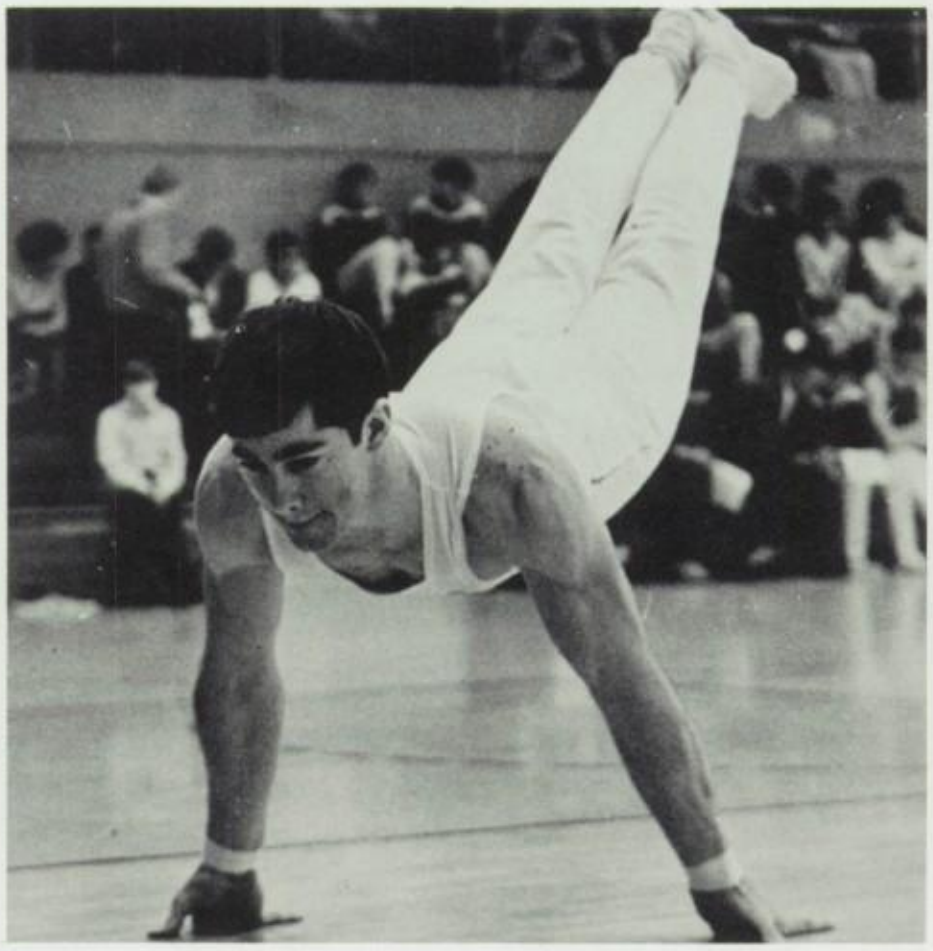

Above: Mike Dilworth performs his floor exercise in W.O.L.

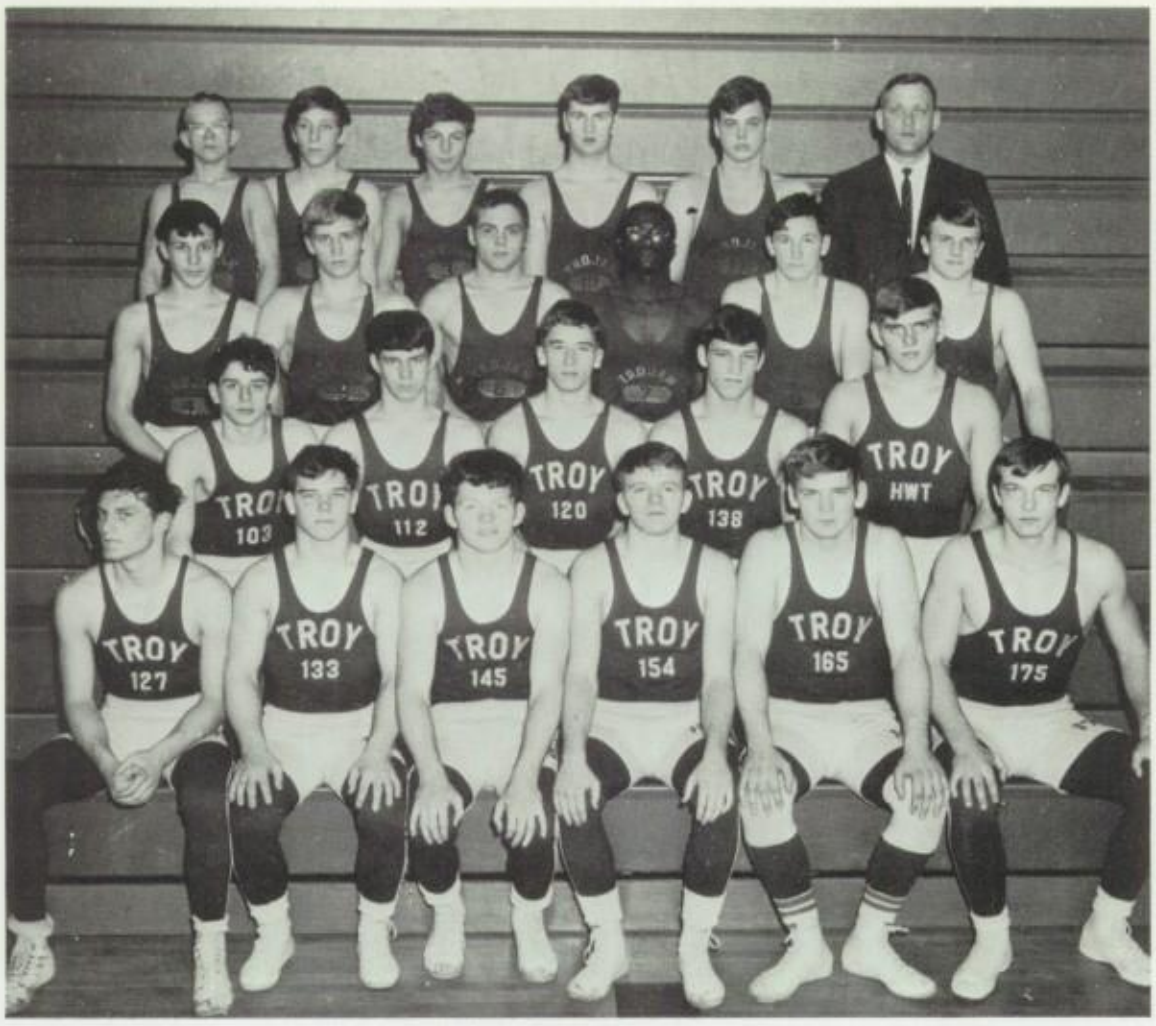

VARSITY AND RESERVE WRESTLERS — **Row 1:** Tony Miller, Bill Seipel, Ron Benning, Brad Eastman, Bruce Rice, Monte Swank. **Row 2:** B. Campbell, D. Mumma, K. Bomhard, B. Doll, R. Blizman. **Row 3:** G. Shoup, B. Bey, G. Bell, P. Potter, J. Pask. **Row 4:** C. Bazzel, S. Taulman, P. Schroeder, C. Carter, D. Starkey, Coach Conard.

Miller and Seipel Take District Titles Second Year Running

Bill Seipel Takes 5th Place in State of Ohio

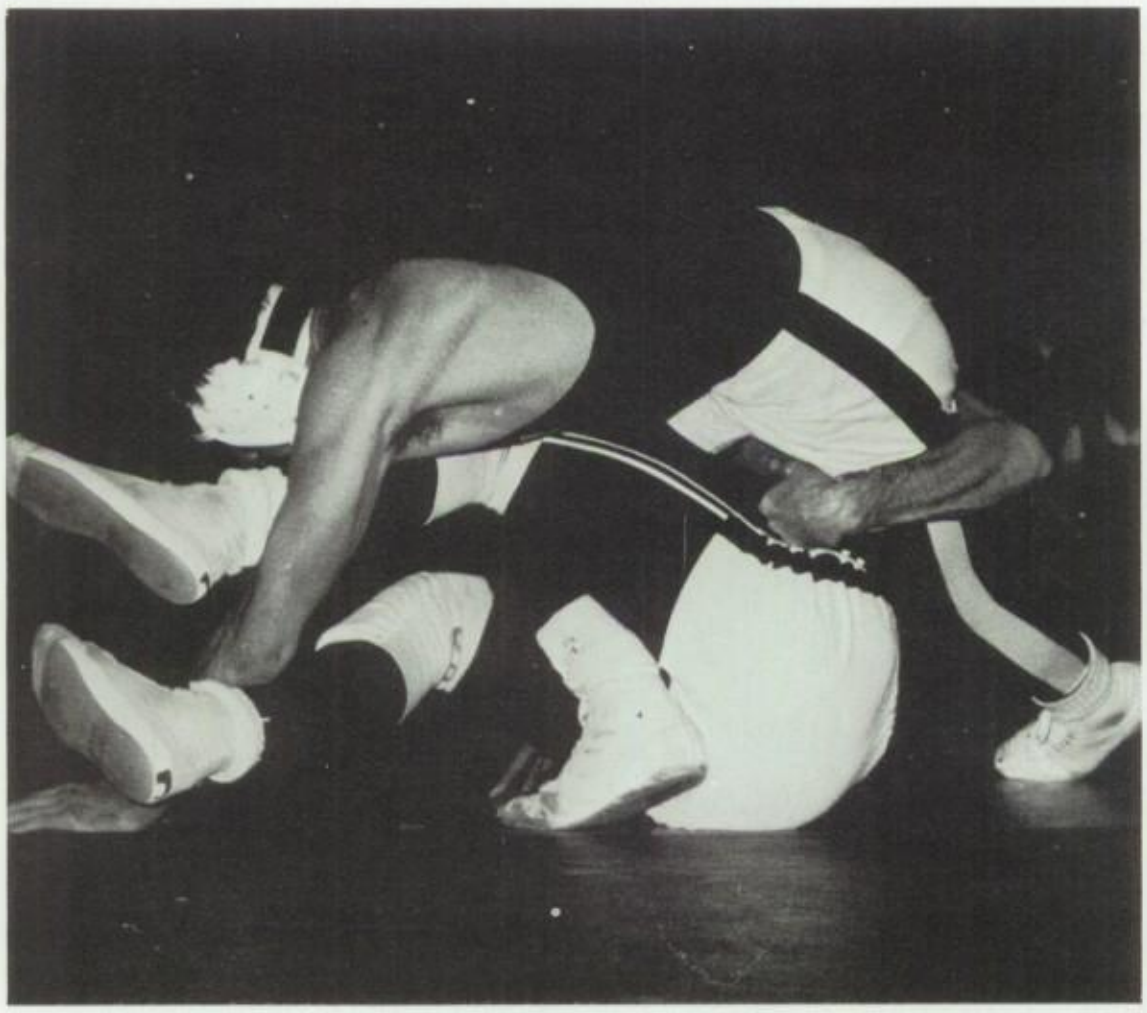

Monte Swank during District action.

Next year Mr. Conard will be head football coach. We hope his winning ways in wrestling will continue in football.

Annual Staff

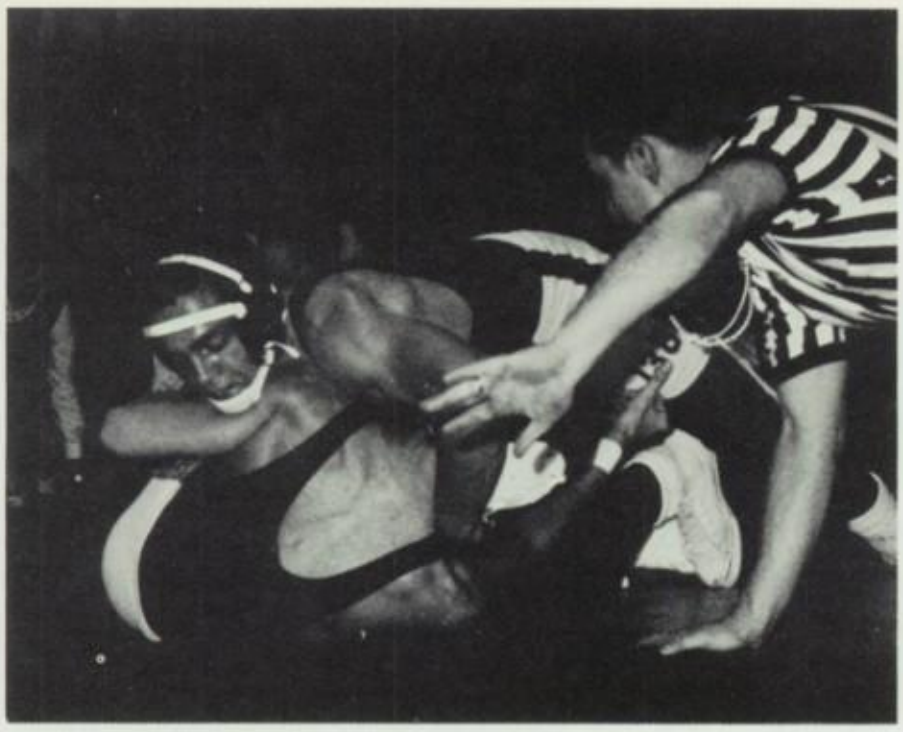

Bob Bey prepares to pin.

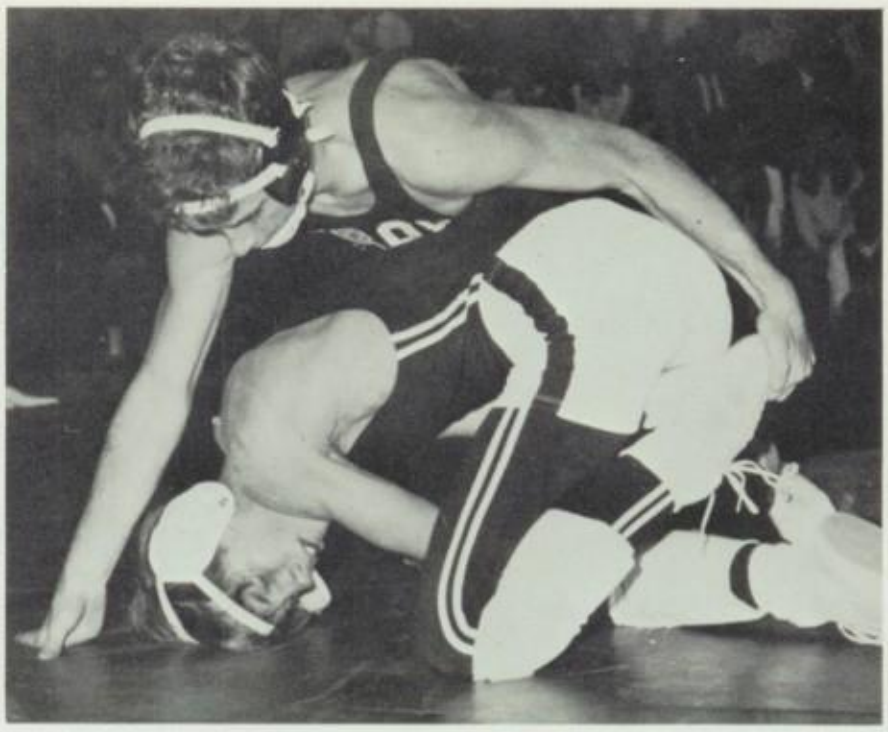

Kevin Bomhard working on a Stebbins Indian.

Matmen Display Usual Poise & Excellence

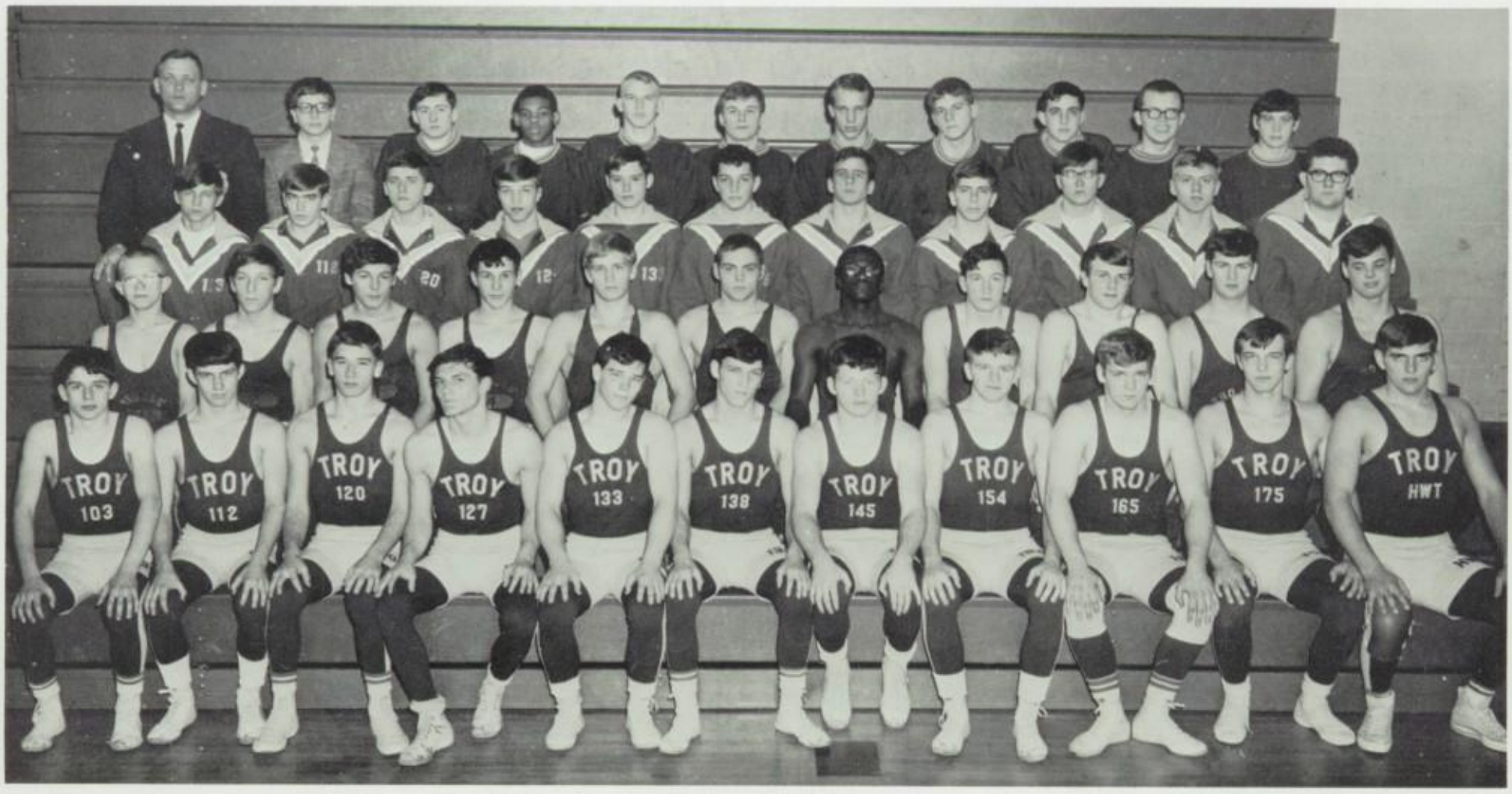

WRESTLING — Row 1: B. Campbell, D. Mumma, K. Bomhard, Tony Miller, Bill Seipel, B. Doll, Ron Benning, Brad Eastman, Bruce Rice, Monte Swank, R. Blizman. **Row 2:** C. Bazzel, S. Taubman, P. Schroeder, G. Shoup, B. Matthews, B. Bey, G. Bell, P. Potter, J. Pask, C. Carter, D. Starkey. **Row 3:** M. Griffis, D. Hughes, M. Longendelpher, T. Goodin, M. Woelk, C. Wray, J. Johnson, N. Lewis, B. Ross, K. Wright, T. Adams. **Row 4:** Coach Conard, E. Lewis, M. Ingle, K. Jones, J. Thorpe, J. Lightner, G. Schock, J. Allen, T. Darner, M. Bluthardt, L. Thompson.

VARSITY T — **Row 1:** B. Meyers, sgt.-at-arms; B. Johnson, treas.; J. Johnston, v. pres.; D. Deeter, pres.; T. Schuenke, sec.; J. Welbaum, D. Dickensheets, J. Moyer, J. Hines. **Row 2:** J. Davis, R. Blizman, D. McCormack, G. Meeker, R. Garrett, T. Massie, J. Lloyd, J. Hall, Mr. Sheehan, Mr. Fletcher, advisors. **Row 3:** B. Frey, B. Milligan, C. Kister, T. Kendall, M. Jones, H. Rhoades, S. Blackmore, G. Collelo, G. Hillman, D. Huston, R. Adams. **Row 4:** C. Gates, J. Denney, T. Cheney, J. Tusk, B. Dickensheets, D. Martin, M. Welty, L. Fields, J. Pierce. **Row 5:** C. Cram, J. Johnson, T. Reese, C. White, K. Artz, J. Voris, G. Hanner, R. Gelver, T. Francis, T. White, M. Dilworth. **Row 6:** B. Wright, M. Jackson, R. Pittenger, F. Worth, T. Miller. B. Seipel, B. Rice, C. Bassel, R. Benning, B. Eastman, M. Swank. **Row 7:** B. Doll, J. Headapohl, D. Mumma, B. Bey, D. Pittman, C. Reason, M. Richter, T. Mason, J. Lightner, D. Trostle.

We Did It For You, Mom!

March

DISTRIBUTIVE EDUCATION CLUBS OF AMERICA — (left) Row 1: J. Higgins. **Row 2:** B. Webster, v. pres.; G. Grump, pres.; L. Heffelfinger, treas.; C. Trucksis, parliamentarian. **Row 3:** L. Ison, K. Gearhart, C. Becker, C. Moore, K. Taylor. **Row 4:** D. Massingill, Mr. Sugg, advisor.

COOPERATIVE OFFICE EDUCATION — (below) Row 1: N. Plantz, S. Wion, B. Poland. **Row 2:** M. Ingels, J. Rehmert, sec.; V. Hobbs, v. pres.; J. Lewis, pres.; V. Melvin, treas. **Row 3:** M. Caldwell, P. Avey, D. Kalmar. **Row 4:** L. Cress, S. Peirson, G. Lewis, M. Griffis, Miss Englehart, advisor.

New Ideas . . .

. . . Reach More Students

OCCUPATIONAL WORK EXPERIENCE — (left) Row 1: S. Victor, pres.; D. Browning, N. Rogers, C. Casey, C. Baker, L. Ferguson, sec. **Row 2:** R. Gwisdala, J. Hewitt, B. Sharits, G. Irwin, J. Anderson. **Row 3:** Mr. Hershey, advisor; D. Welbaum, J. Cox, V. Freeman, S. Harshbarger, K. Saunders, R. Quillen, Miss Scantland, advisor.

VOCATIONAL INDUSTRIAL CLUBS OF AMERICA — (below) Row 1: F. Bundy, R. Welker, D. Dempsey. **Row 2:** P. Shaffer, D. Wagner, T. Hare, J. Higgins. **Row 3:** D. Farley, G. Herrmann, G. Gates, B. Elam, E. May, Mr. Mitchell, advisor.

VOCATIONAL HOME ECONOMICS — Row 1: B. Allen, D. Grenko, S. Zimmerman, D. Browning, P. Thompson. **Row 2:** B. Pennington, V. King, S. Shepherd, L. Church, M. Vandivier. **Row 3:** L. Burton, K. Epperson, J. Mikels, V. Sharits.

Mr. Lee Mitchell helps a VICA student with a problem.

An Appreciated Service

CAFETERIA HELPERS — **Row 1:** S. Stewart, R. Yearsly, J. Sowers. **Row 2:** A. Rudisill, J. Callahan, D. Ward.

Loretta Phifer and Valerie Elam enjoy their lunch.

Sheryl Lauber, Darlene Ward and Jackie Callahan help clean the kitchen.

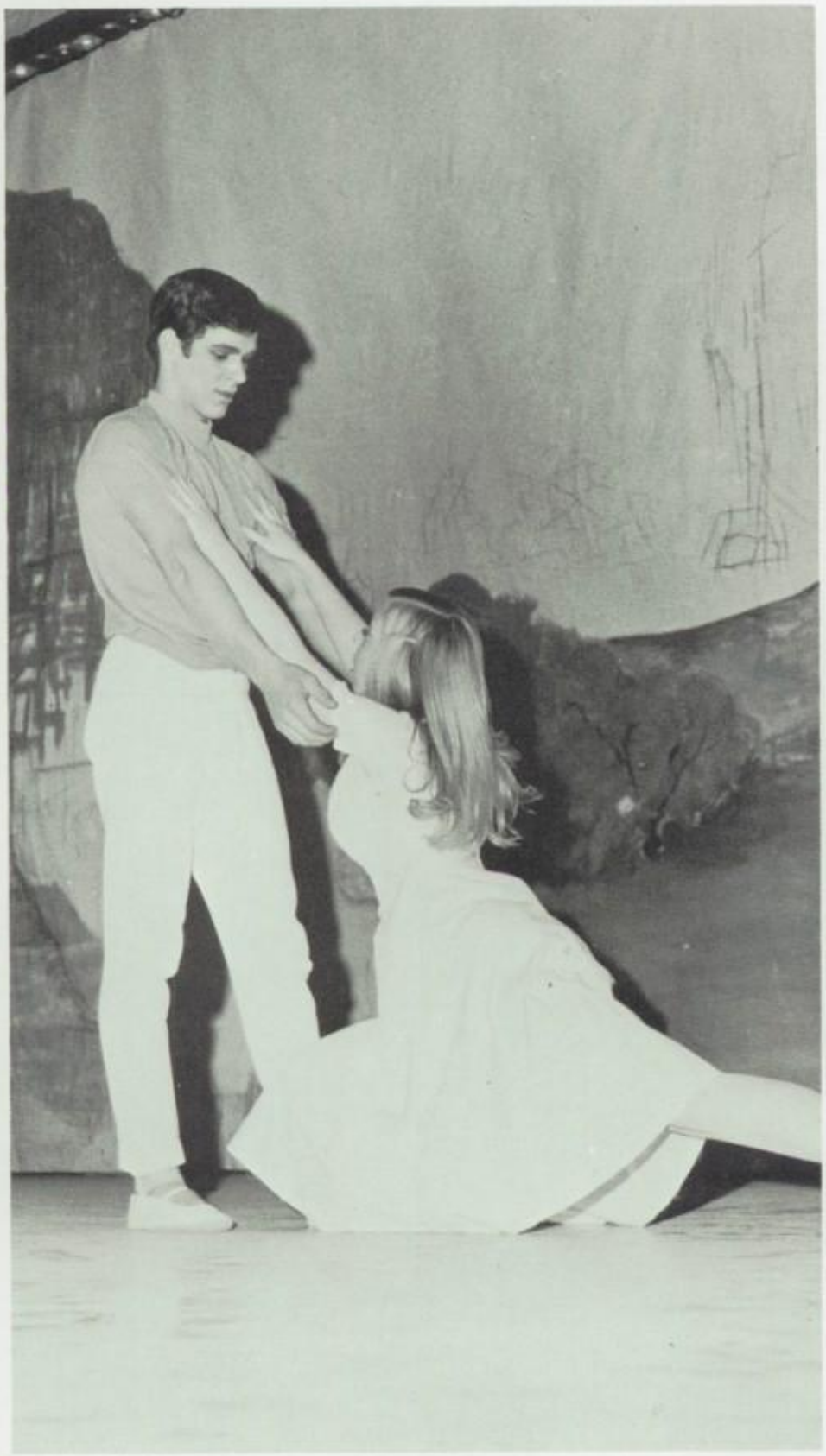

CAROSELL

"Well, Anyway, We Get Out Of Class . . . "

PROJECTIONISTS — (above): D. Davey, B. Morrett, D. Bennett, D. Gurklies, R. Adams.

BUDGET COLLECTORS — (below) Row 1: P. Thaxton, L. Ellingson, G. Elliott, P. Shrock, E. Hewitt, N. Miller, V. Edwards, K. McGraw. **Row 2:** M. Burns, V. Rabada, H. Bailen, V. Campbell, C. Dyas, J. Elifritz, V. Henn, P. Black, L. McErlane. **Row 3:** C. Lawrence, M. Weikert, L. Grey, B. Chipley, J. Dixon, D. Harris, L. Leyda, S. Palmer, J. Jenkins, B. Neth. **Row 4:** K. Berkshire, C. Dixon, N. Gretzinger, C. Donkelaar, S. Hartman, T. Montjoy, S. Wogoman, G. Bentley, J. Sawchuck, W. Gross. **Row 5:** R. Tate, R. Griffith, T. Bartz, M. Detrich, T. George, E. Pennington, D. Force, B. Rice, D. Herman, D. Schultz. **Row 6:** J. Welbaum, M. Grilliot, B. Milligan, R. Quillen, R. Brading, S. Karnhem, G. Alspaugh, J. Conard, M. Welty, J. Johnston.

April
Grim Reaper

Spring Sports Scene

GIRLS' SOFTBALL TEAM — Row 1: S. Norris, B. Gross, M. Carr, J. Peltier, C. Wiehe. **Row 2:** R. Bristley, K. Cahlander, D. McKee, M. Mercer, S. Drake, L. Miller. **Row 3:** A. Carr, S. Shimmel, S. Wolfe, P. Mallery, V. Gearhart, P. Powers, J. James.

GIRLS' TENNIS TEAM — Row 1: N. Galbreath, V. Niles, A. Iddings, L. Donkelaar, A. Houser, C. Hamilton, S. Barga. **Row 2:** D. Huston, B. Flory, J. Meeker, K. Meeker, C. Long, C. Force, C. Long, Miss Heffner, Coach.

Ninety-Five Girls Cooking Breakfast?

J-TEENS S.O.S. — Row 1: K. Copp, v. pres.; B. Chipley, N. Miller, pres.; K. Oxley, treas.; L. Pautch, A. Meredith, sec.; K. Donkelaar, treas.; Mrs. Murray, Mrs. Brewer, advisors. **Row 2:** D. O'Keefe, E. Orsborn, C. Green, R. Pittenger, C. Summer, S. Schultz, S. Blackmore, R. Ezell, B. Counts, L. Allen, N. Gretzinger. **Row 3:** K. Brundrett, V. Rabada, N. Elam, J. Dixon, M. Nicklaus, B. Cheney, P. Reed, P. Webb, B. Sink, M. Bader, B. Worsham, K. Richter. **Row 4:** B. Swigart, L. Gray, K. Salb, G. Elliot, L. Ellingson, P. Thaxton, K. McGraw, R. Mayer, L. Jackson, P. Kramer, C. Dreiling, S. Konkol. **Row 5:** A. Lynch, S. Hartman, K. Rhoades, E. Hewitt, K.. Griner, L. Sanger, S. Jones, S. Cawley, G. Hoke, T. Caserta, S. Stephens, R. Coleman. **Row 6:** N. Meyer, P. Loschiavo, A. Millet, J. Stafford, C. Macy, B. Gurklies, R. Satterfield, B. Saul, K. Murray, J. Ingle, K. Peltier, J. Fulcher. **Row 7:** K. Clawson, C. Lawrence, B. Grove, M. Manson, L. Stichter, N. Wright, D. Hawkins, G. Ruder, B. Fine, M. Marinello, N. Galbraeth, L. Golowin, M. Gritzmaker. **Row 8:** V. Wilson, D. Donley, C. Tinch, M. Chronaberry, C. Dorsey, K. Zimpher, J. Snell, P. McDonald, S. Twiss, J. Grove, L. Cooper, V. Cruea, C. Line, T. Wildman.

Builds Strong Bodies 89 Ways

GIRLS' ATHLETIC ASSOCIATION — **Row 1:** L. Gray, B. Flory, treas.; B. Gross, sec.; N. Meyer, sec.; S. Stephens, v. pres.; K. Griner, pres.; A. Grey, C. Heffelfinger, T. Weikert, S. Norris, S. Blackmore. **Row 2:** K. Zimpher, A. Millet, P. Loschiavo, J. Dixon, C. Summer, S. Schultz, R. Mayer, K. McGraw, A. Iddings, K. Hamilton, B. Newman. **Row 3:** A. Lynch, V. Cruea, L. Pautch, G. Hoke, C. Long, J. Snell, S. Hartman, S. Twiss, J. Grove, M. Marinello, V. Shafer, P. Fenner. **Row 4:** B. Chipley, S. Konkol, K. Salb, D. Hawkins, B. Gurklies, M. Bader, C. Gurklies, J. Cawley, L. Shafer, T. Kessler, L. Caldwell, M. Rousseau. **Row 5:** L. Donkelaar, V. Niles, C. Roszell, B. Lathrop, S. Reiman, N. Jakubec, B. Kuenle, S. Bercaw, C. Hines, B. Lenox, T. Boak. **Row 6:** F. Hickman, R. Cahill, K. Richter, C. Wiehe, R. Bristley, L. Curren, J. Blackmore, V. Edwards, D. Donley, P. Parris, J. James, K. Cahlander. **Row 7:** T. Jones, S. Lovejoy, L. Martin, L. Moreland, S. Cain, K. Caldwell, A. Favorite, S. Buchanan, A. Houser, E. Dixon. **Row 8:** N. Grimes, N. Grimes, N. Hill, S. Miller, L. Sutliff, D. Langford, C. Fox, K. Force, M. Buckman, L. Leyda.

GOLF TEAM (below) — Row 1: M. Walpole. **Row 2:** G. Macherling, P. Groff, D. Shroyer, B. Twiss, D. Sampson. **Row 3:** R. Pittenger, D. Buchanan, D. DeMar, D. Bird, Coach Kazmaier, J. Lusk, T. Cheney. **(left)** Doug Buchanan putts while Dave Cheney and Rick Pittenger give professional tips. **(above)** Pittenger swings.

Golf With Kaz

Captains Tom Massie, Marshall Jones. Coaches Denari, Hartman and Simpson.

Distance, Weight Men Provide Top Track Performaces

VARSITY TRACK TEAM — **Row 1:** B. Harbor, C. White. **Row 2:** D. Sanger, B. Campbell, I. Wilt, M. Kilpatrick, J. Allen, F. Bader, G. Bell. **Row 3:** T. Mason, G. Hanner, Greg Colello, Marshall Jones, Doug Huston, Tom Massie, Craig Kister, Cleo Wofford, Jon Pierce. **Row 4:** B. Doll, J. Welbaum, D. Hatcher, T. Wise, H. Rhoades, D. Wogoman, T. Reese, R. Griffeth, Joe Macy. **Row 5:** T. White, J. Ingle, B. Milligan, S. Smallenbarger, R. Kister, J. Lightner, T. Francis. **Row 6:** G. Shoup, S. Drewley, Dave Wells, R. Wilson, P. Cusac, M. Stuchel; manager, M. Ruffin, R. Kroninburg, J. Cochran.

Troy's Track Team, under first year coach Herb Hartman, represented Troy in some very tough meets. Marshall Jones broke both his mile and two-mile records. Tom Wise broke the shot put record. The Distance Medley Relay Team went undefeated. Although the cindergrinders will be hard hit by graduation, the Trojans will have many hopefuls returning next year.

MEET RESULTS

Trotwood Relays	4th
Mote Relays	5th
Stebbins Relays	9th
Fairborn Relays	3rd
Troy Relays	4th
Xenia Relays	5th
District	7th
W.O.L.	8th

Greg Colello wins the 440.

Tom Wise threw the shot 54 feet, 2 inches.

Mike Kilpatrick in the broad jump.

Trojan Highlights

Doug Huston goes over 11 feet.

Marshall Jones wins the Troy Relays.

Cleo Wofford going over the hurdles.

Tom Massie and Joe Macy passing the baton.

A familiar scene at the Troy Relays.

Netters Take W.O.L. For 2nd Year

This year's tennis team was the best yet. In the W.O.L. tournament, Trojan netters took first, second and third places in singles and doubles. Again George Meeker was the man to watch.

Jim Kessler waits for an easy one.

George Meeker warms up before the W.O.L. Tourney.

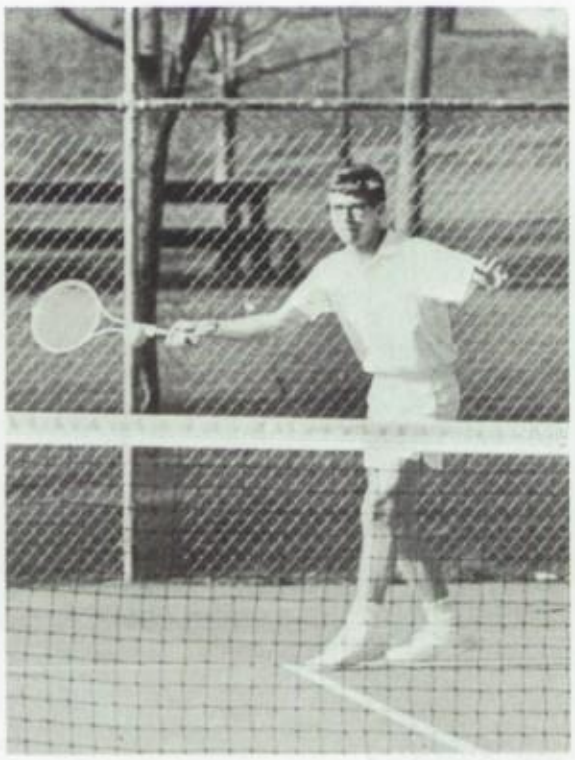

Dave Galbreath hits one near the line.

Tom Kendall during District action.

Baseball and Tennis Teams

BASEBALL TEAM — Row 1: J. Moyer, F. McMullen, M. Bluthardt, C. Grenko, T. Morton. **Row 2:** Jim Hall, Jim Moyer, F. Worth. **Row 3:** J. Campbell, M. Grilliot, D. Dickensheets, Dennis Bodiker, Gary Hillman, Bob Johnson, Dave Clawson. **Row 4:** J. Headapohl, B. Rademacher, D. Martin, M. Jackson. **Row 5:** B. Morrett, M. Beatty, W. Newman, B. Wright, J. Elliott, J. Price. **Row 6:** T. Fry, Coach Majher, Coach Fletcher.

VARSITY AND RESERVE TENNIS — Row 1: A. Mayer, C. Norris, J. Hannah, T. George, D. Utrecht. **Row 2:** Jim Kessler, Chuck Reason, Tom Kendall, Jeff Walker, D. Galbreath. **Row 3:** B. Moffitt, R. Berning. **Row 4:** K. Wright, G. Mott, M. Geisinger, M. Hillman, C. Jones.

Baseballers Finish 7 - 12

Our baseball team went through a very frustrating season. The team finished with a 7-12 record. Coach Preston pinpointed it on two things. Number one was the weather. The baseballers were forced to play an irregular schedule due to several rained-out games. The second was the players themselves. Although there were great performances on the mound, the batsmen couldn't get a hit at the right time. Several games were lost by a single run. Mike Jackson lead the team in hitting with a .289 batting average. Dave Clawson was named the most valuable player.

S–T–R–I–K–E Jack Headapohl pitches while Brad Eastman catches.

HOLD-UP! Fred McMullen slides into base — safe.

mar

ASTRA — Row 1: L. Donkelaar, pres.; K. Griner, sec.; K. Brundrett, hist.; S. Stephens, v. pres. **Row 2:** Miss Thompson, advisor; P. Moran, treas.; H. Bailen, S. Vorpe. **Row 3:** A. Manson, S. Schultz, B. Denoyer, B. Swigart, N. Wright. **Row 4:** J. Grove, J. Kemper, P. Thiedeman, C. Dixon. **Row 5:** P. Loschiavo, A. Meredith, N. Meyers, A. Millet. **Row 6:** N. Galbreath, M. Manson, J. Rudy. **(left)** ASTRA's annual booksale.

A.S.T.R.A.

B.R.I.A.R. ...vs...

Shannon DeHart . . . B.R.I.A.R. candidate for Mayor, acts a bit nervous!

Patsy Thaxton watches . . . as Gail Elliott gets ready to throw her share of the candy.

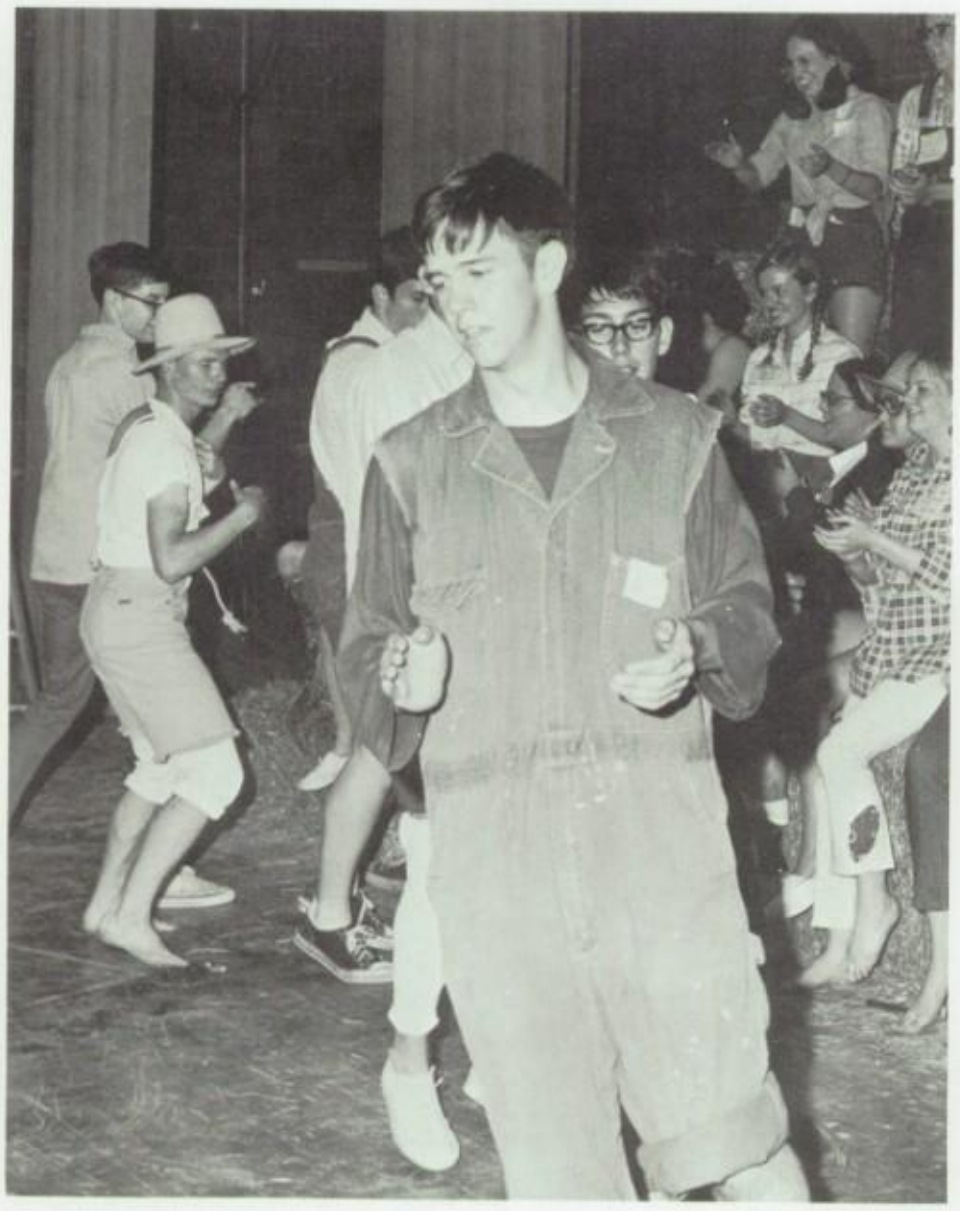

Jim Moyer leads . . . as the B.R.I.A.R. boys show what they can do.

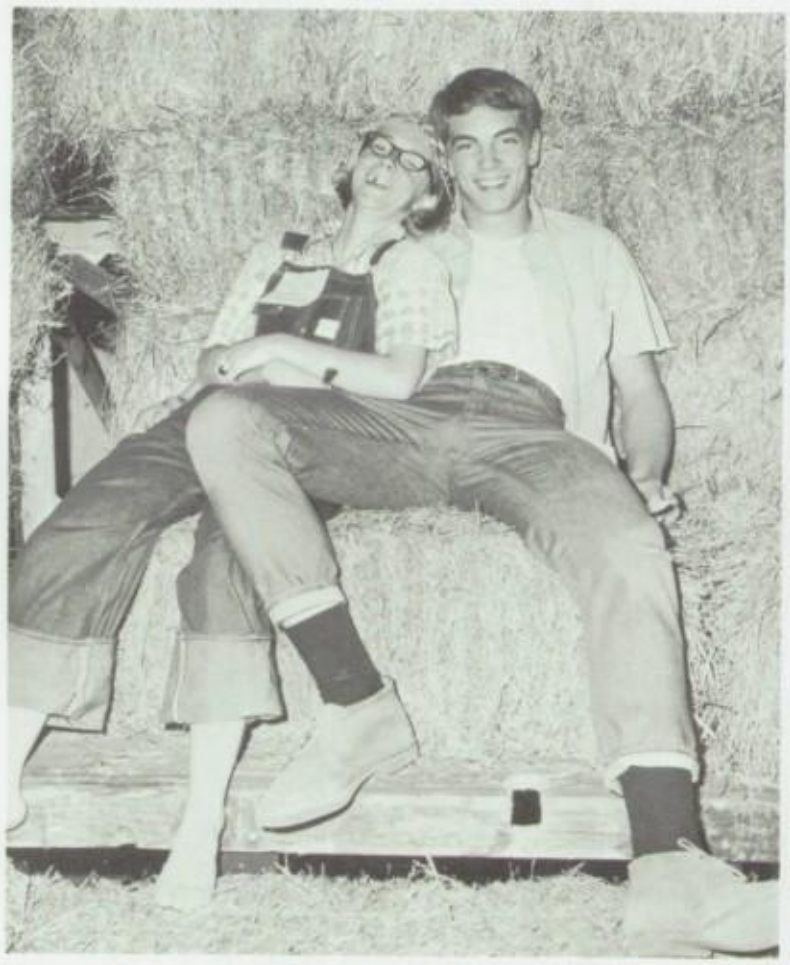

Nancy Galbreath and Doug Trostle say . . . nothing like a little B.R.I.A.R. relaxation in the haystack!

...W.A.R.

Mark Starkey and Jim Foy visualize the girls back home . . . while on the Front.

George Meeker . . . the W.A.R. party candidate for Mayor, has no problem with being surrounded by W.A.R. babes!

George makes his entrance . . . red face and all.

The Juniors Present "Snow Dreams"

Mark Williams and Cleo Wofford show their ladies a fine evening.

Becky Swigart and Tom Massie reign as Prom Queen and King.

While the band takes a break, Reggie Ross sings, accompanied by Terry Wildman.

Juniors Bruce Mathews, Enie Meredith, Ken Evans, and Ro Ezell enjoy the prom they had worked on for so long.

And a T.H.S. Thank-You to Kaz

Mr. and Mrs. C. H. Kazmaier.

As Jr. Class advisor, Kaz spent endless hours each year helping many juniors to turn their plans into the most beautiful prom that THS had ever had.

Mr. Allen Anderson discusses prom plans with a few juniors.

JUNIOR CLASS OFFICERS — Seated: Randy Tate, pres.; Pat Thiedeman, sec. **Standing:** Ann Millet, treas.; Greg Knoderer, vice-pres.

JUNIOR CABINET — Row 1: S. Twiss, J. Grove, J. Rudy. **Row 2:** P. Thiedeman, R. Tate, G. Knoderer, A. Millet. **Row 3:** J. Snell, M. Welty, J. Welbaum, T. White, J. Flory.

Al's Pals

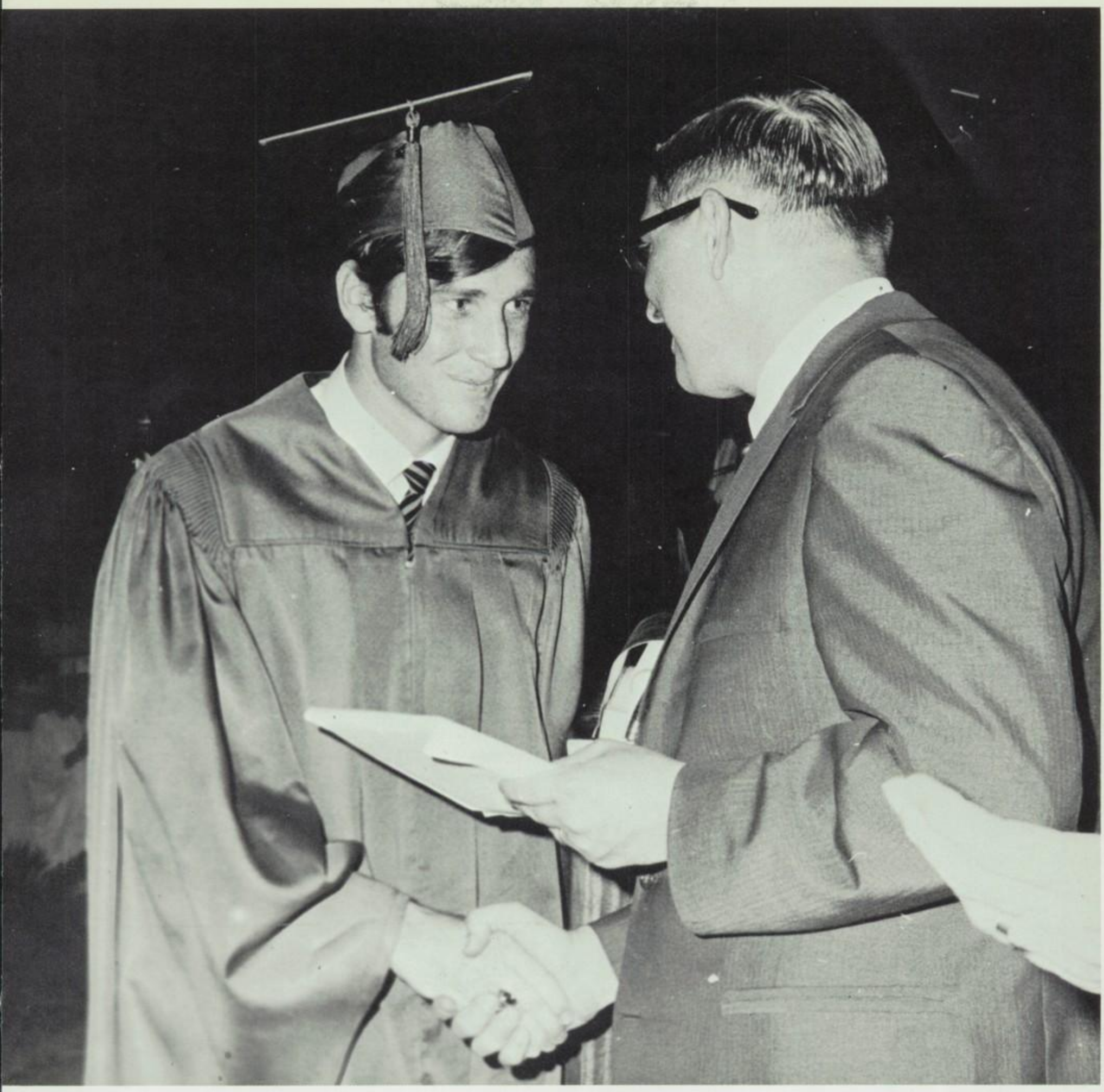

June

SENIOR CABINET (above) — **Row 1:** B. Hartman, J. Kessler, J. Moyer. **Row 2:** D. Deeter, M. Cochran, S. DeHart, B. Swigart, S. Cawley, D. Huston. **Row 3:** Mrs. Burk, advisor; C. Reason, C. Roszell, S. Jones, M. Jones, J. Walker, T. Thiedeman, C. Wofford.

SENIOR CLASS OFFICERS (below) — **Seated:** Bob Rosen, treas. **Standing:** Becky Hartman, sec.; Tip Thiedeman, pres.; Cleo Wofford, v. pres.

Art and Photography

Vickie Schubert, art

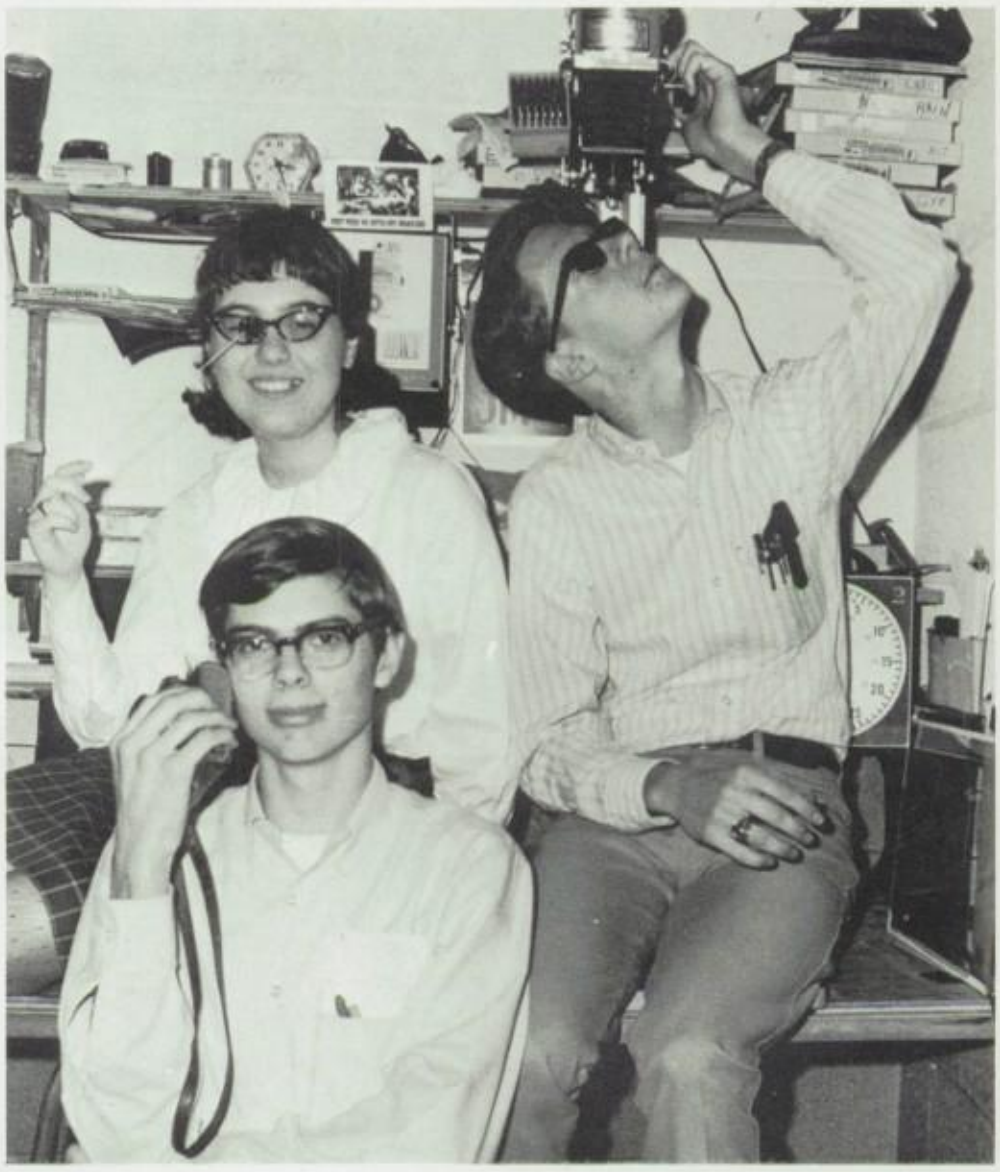

Joe Dilworth, Teresa Caserta, Steve Perterka, photography.

Monica Boekholt, art

Mirjam Boekholt, art

Blood, Sweat, and Tears - for the '69 TROJAN

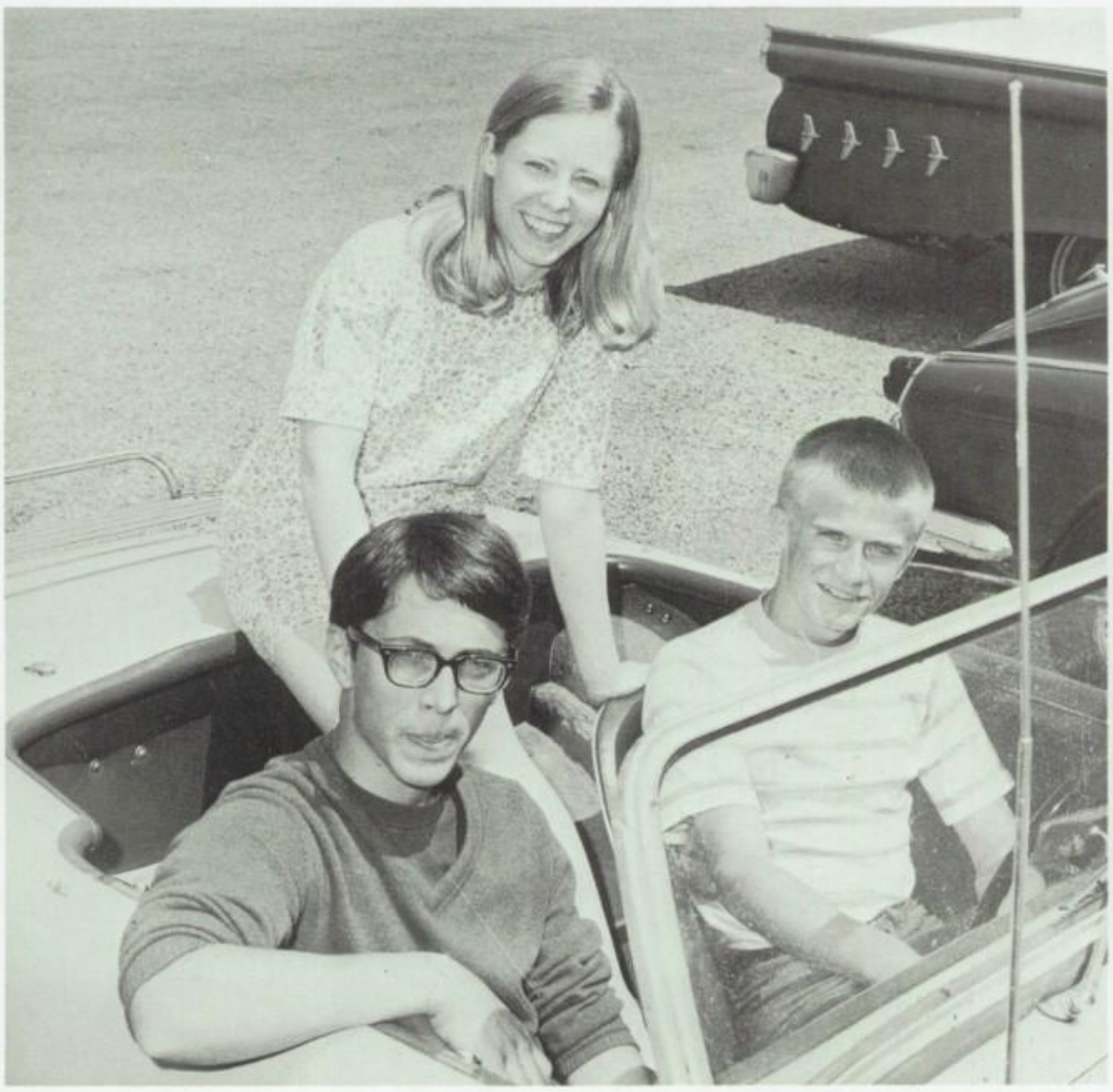

(above) Becky Swigart, Roger Garrett, Pixie Kramer. **(left)** Chuck Tamplin, Kathy Griner, Craig Kister.

Judy Karnehm .....Editor
Becky Hartman .....Assistant Ed.
Mary Rhynard .....Assistant Ed.
Chuck Tamplin .....Business Manager
Craig Kister .....Sports Ed.
Roger Garrett .....Sports
Kathy Griner .....Staff
Vikki Rabada .....Faculty Ed.
Becky Swigart .....Underclass
Hillary Bailen .....Typist
Mitzi Bartee .....Staff
Vicky Campbell .....Typist
Pixie Kramer .....Staff
Kristy Kirby .....Staff

(above) Judy Karnehm. (below) l. to r.: Vicky Campbell, Hillary Bailen, Mitzi Bartee. (right) Row 1: Becky Hartman, Vikki Rabada. Row 2: Kristy Kirby, Mary Rhynard.

editor's note....

THE TROJAN STAFF GIVES A SPECIAL THANKS TO MRS. MOORE, MR. COLE, AND MR. ENGLISH FOR THEIR HELP AND ENCOURAGEMENT THROUGHOUT THE YEAR.

Charlene Cleveland receives the Arion Award from Mr. Wildman.

Mrs. Davis passes out the Gregg Shorthand awards.

Awards for Achievement and Service

Mr. Conard recognizes the fine service of the color guard.

Mr. Secoy poses with the recipients of National Merit Letters of Commendation. (l. to r.) Tom Dunnam, Fred Miller, Elaine Eberley, Tom Schuenke.

The Mathematics Pin is presented to Ray Swigart by Mr. James Hoffman.

Mr. Hoffman passes out dictionaries to seven seniors with a four-year perfect attendance record.

Awards . . .

The Scholar-Athlete Award is presented to Doug Huston by Mr. Smith.

. . . and More Awards

Sherry Cawley accepts the Valedictorian Trophy and congratulations from Mr. Jeffers.

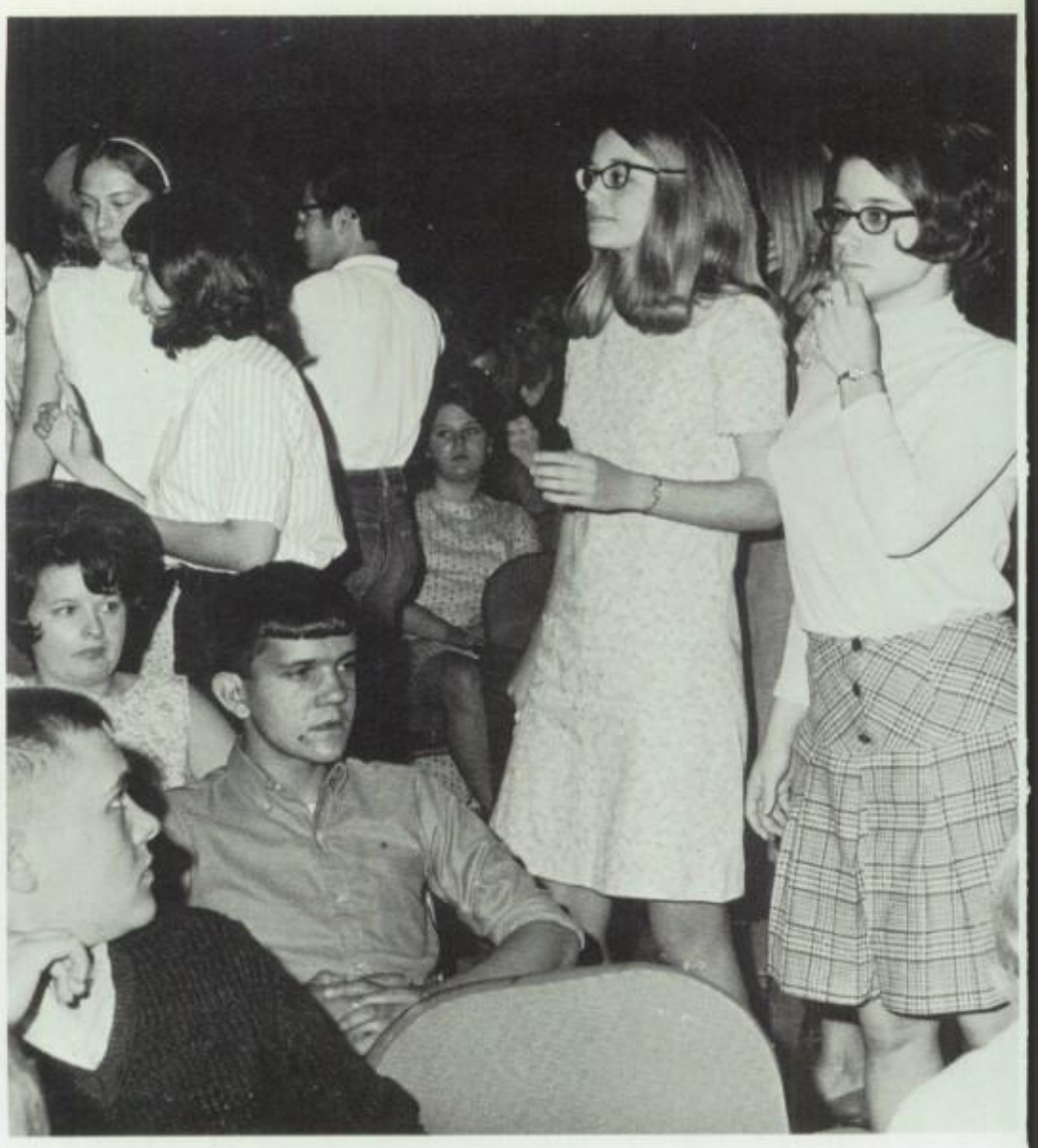

National Honor Society members look for the new members they are to tap.

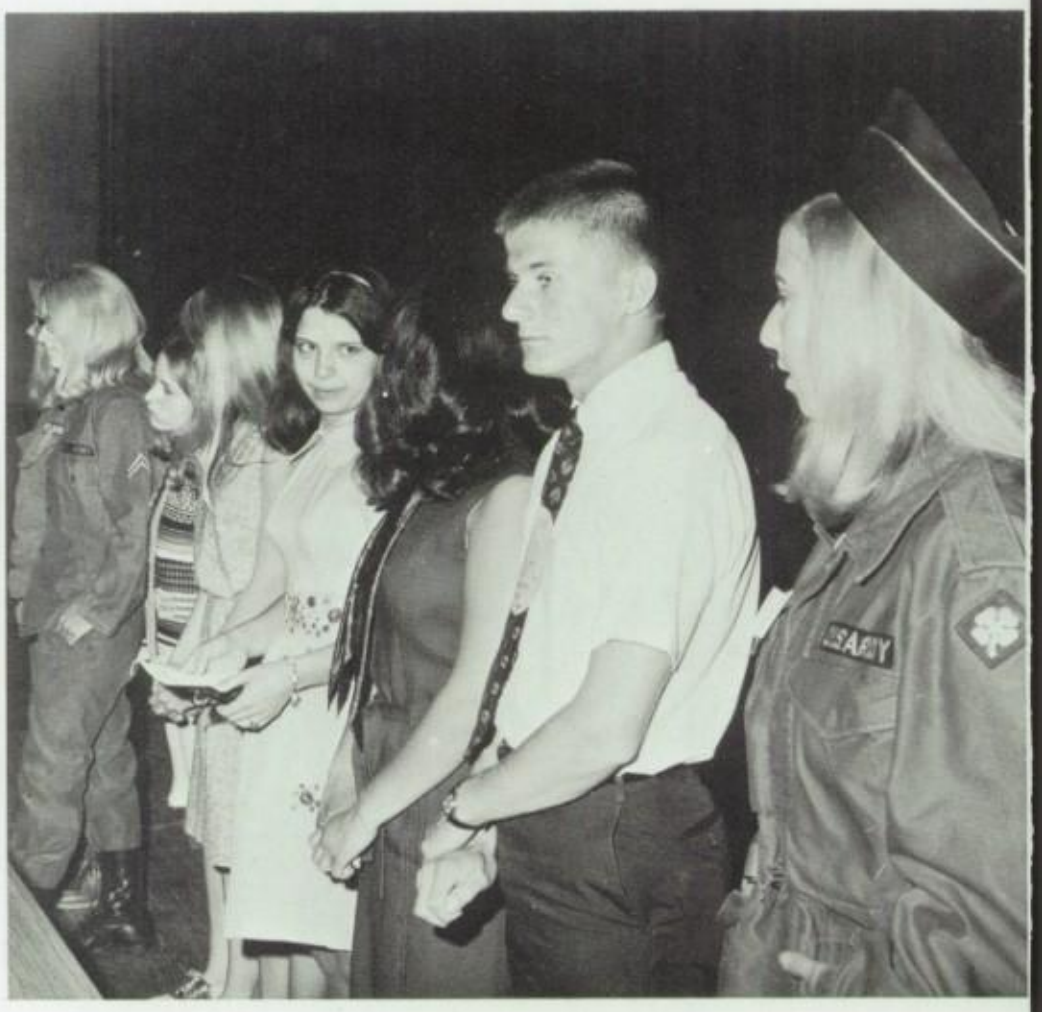

Yearbook awards are presented to the Trojan staff.

NATIONAL HONOR SOCIETY — **Row 1:** D. Albright, B. Flory, J. Hobson, G. Dixon, T. Dunnam, D. Hoak, C. Dreiling, B. Rosen, B. Williams. **Row 2:** K. Griner, B. Grove, K. Kirby, L. Donkelaar, B. Gurklies, E. Eberley, F. Miller, R. Schaurer, M. Jones. **Row 3:** V. Schubert, E. Dannin, M. McKenna, L. Lutz, C. Hemm, M. Caldwell, M. Katterheinrich, J. Conard, T. Wildman. **Row 4:** B. Chipley, B. Swigart, R. Mayer, K. Copp, S. Schultz, S. Jones, J. Schilling, V. Miller, G. Colello. **Row 5:** Mr. Prouty, adyisor; B. Saul, N. Grimes, J. Kessler, B. Hartman, S. Stephens, D. Donley, T. Ryan, V. Cruea, H. Bailen, S. Cawley.

President Tip gives Mrs. Burk a retirement gift to keep her busy; a package of flower seeds.

M.C. George Meeker gives Sue Sucheki the award for Best Liked in the Senior class.

Vivian Hobbs graciously accepts the Best Wrestler for Most Pins and Take Downs Award.

Senior Dinner

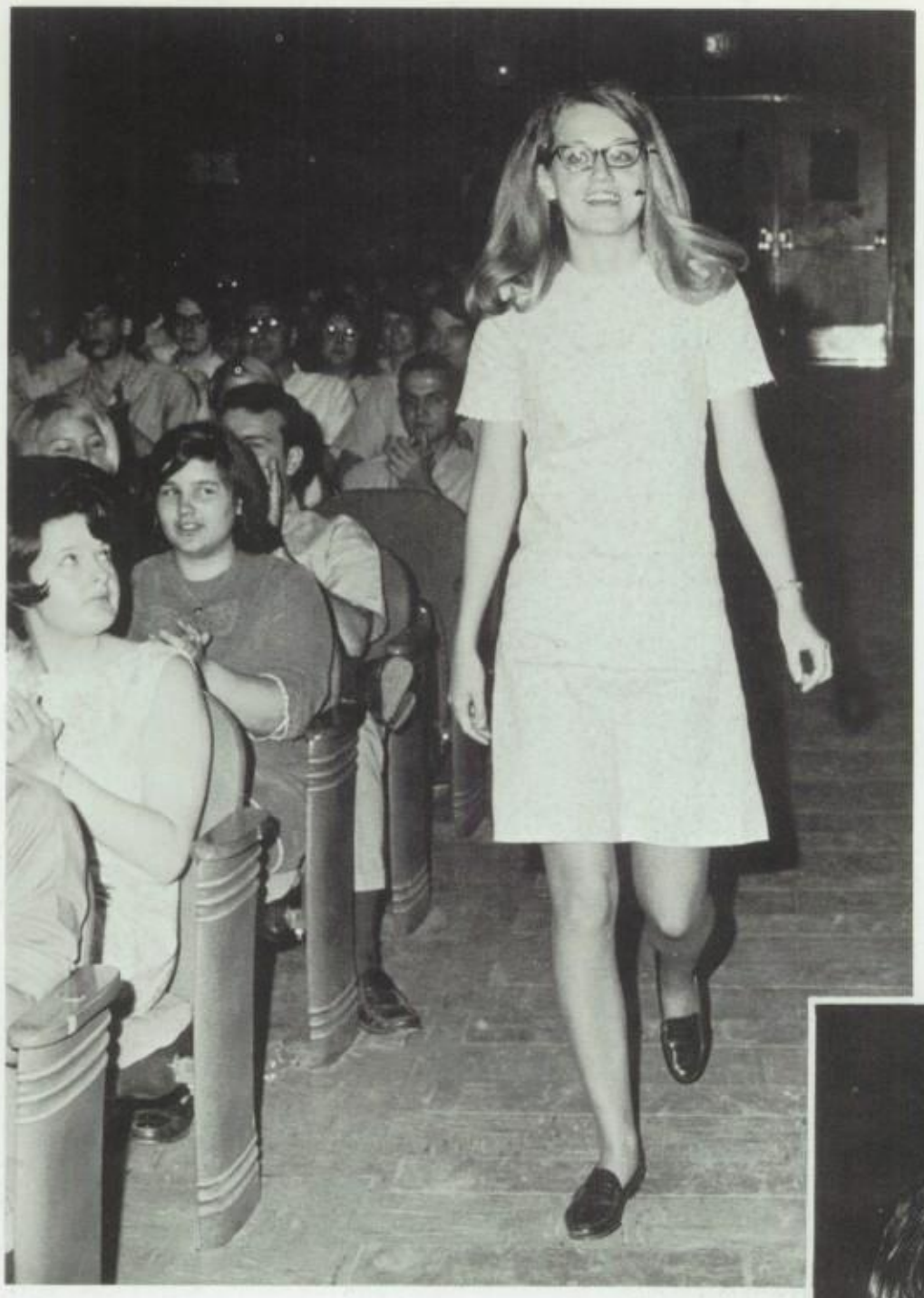

VALEDICTORIAN

SHERRY CAWLEY

SALUTATORIAN

FRED MILLER

"OH TROY HIGH LIVE ON FOREVER"

Patty Thiedeman receives the Carson award for outstanding junior girl.

Senior class President, Tip Thiedeman attaches the '69 colors to the color cane. Junior class President, Randy Tate then presents the cane to Tip and the class of 1969.

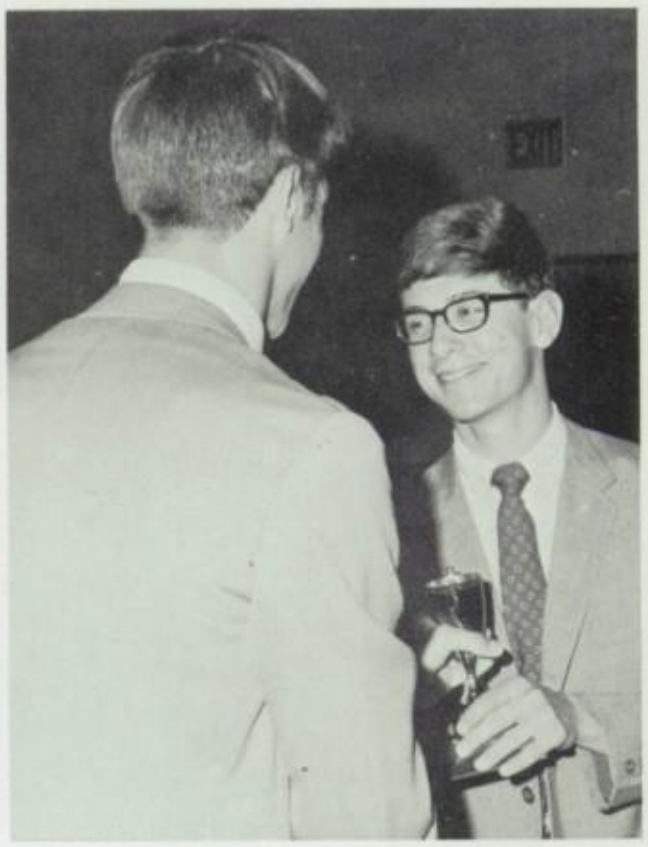

Receiving the Vesper award for outstanding Junior boy is Dave Galbreath.

Senior Chapel - Good-Bye to T.H.S.

Terry Wildman plays the harpsichord during the Senior Chapel.

Scholarship Awards

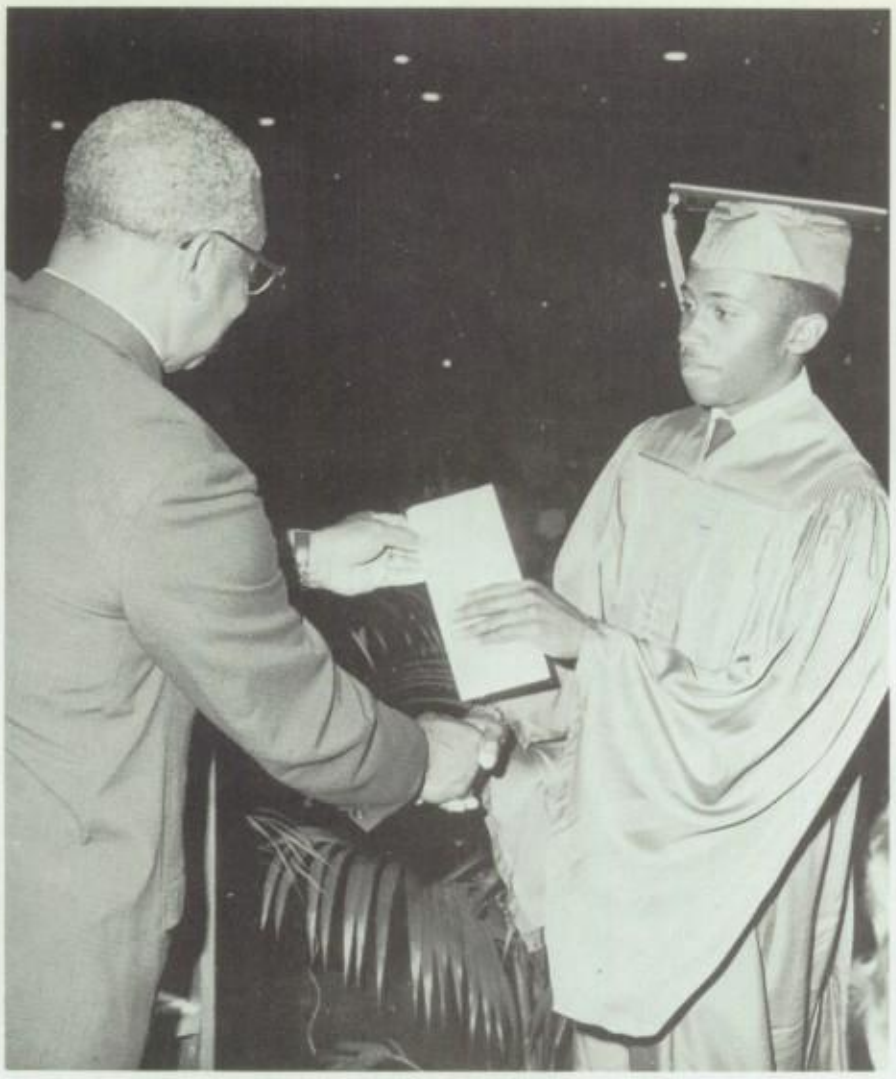

Cleo Wofford accepts the Joy Steele Jones Memorial Award.

Mr. Kenneth Grubbs presents the Lions Scholarship to Kathy Griner.

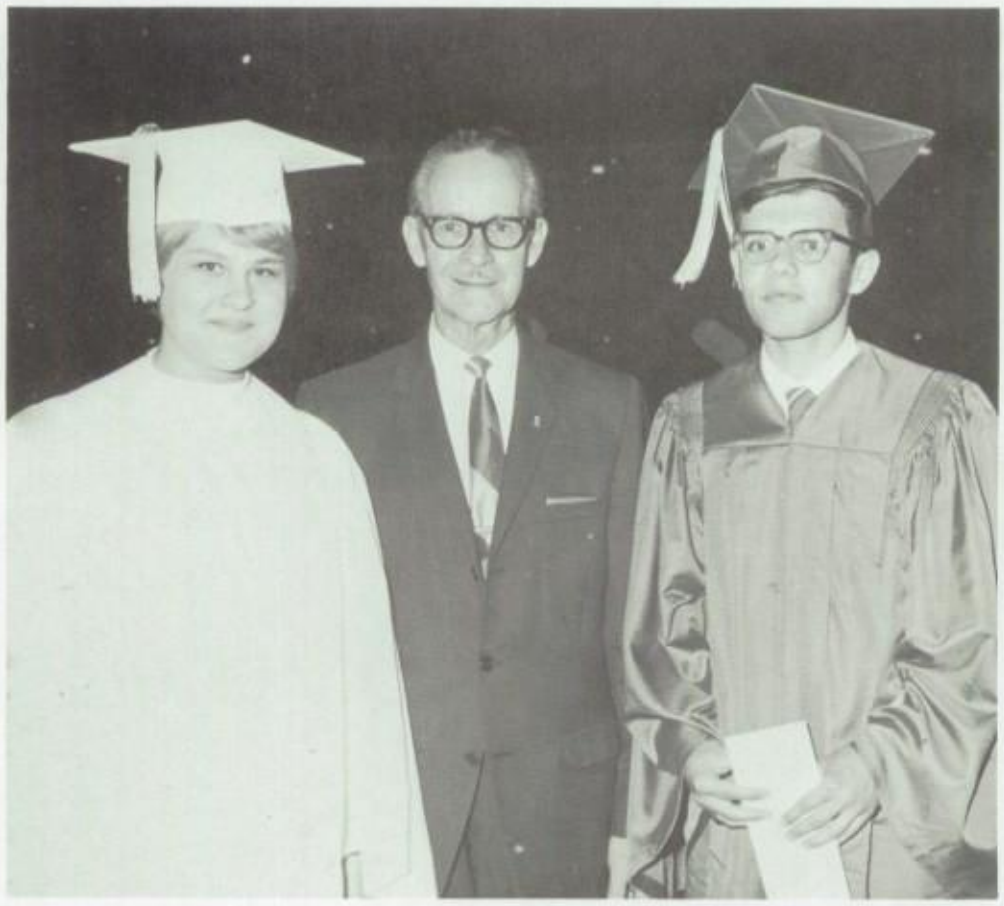

Darla Donley and Vince Miller receive the Eagles Scholarship.

Jenny Ingle receives one of her two scholarships.

Shannon DeHart receives the Optimist Scholarship.

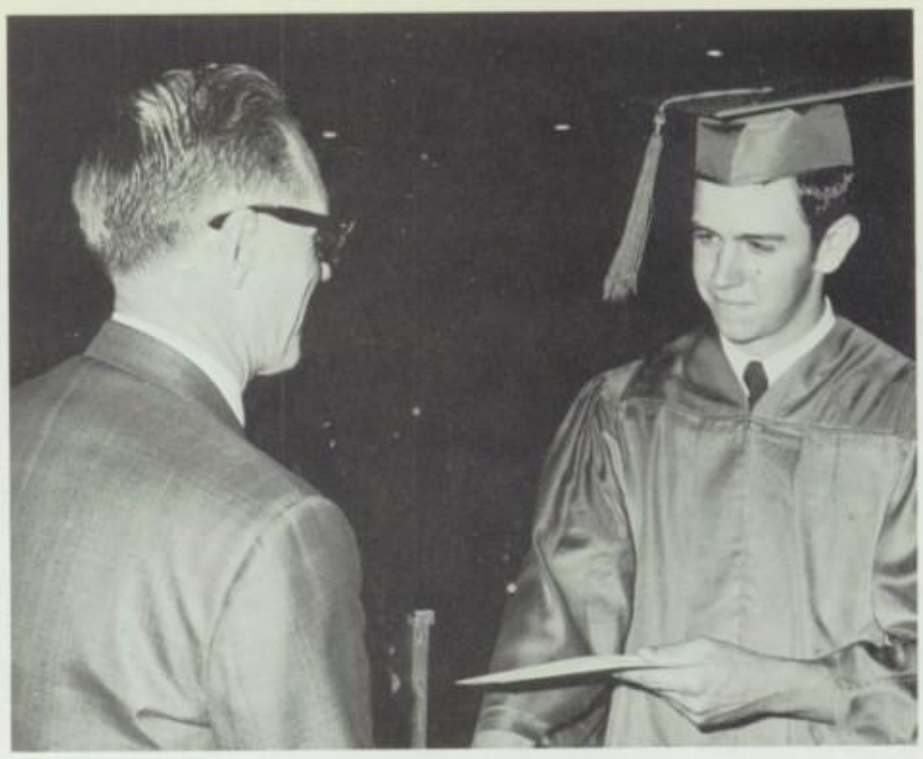

Jim Moyer accepts his Dollars for Scholars money.

Miss Thompson presents the ASTRA scholarship to Joe Conard.

Mr. Prouty presents Becky Flory the Charles Liggett Van Cleve Memorial Award.

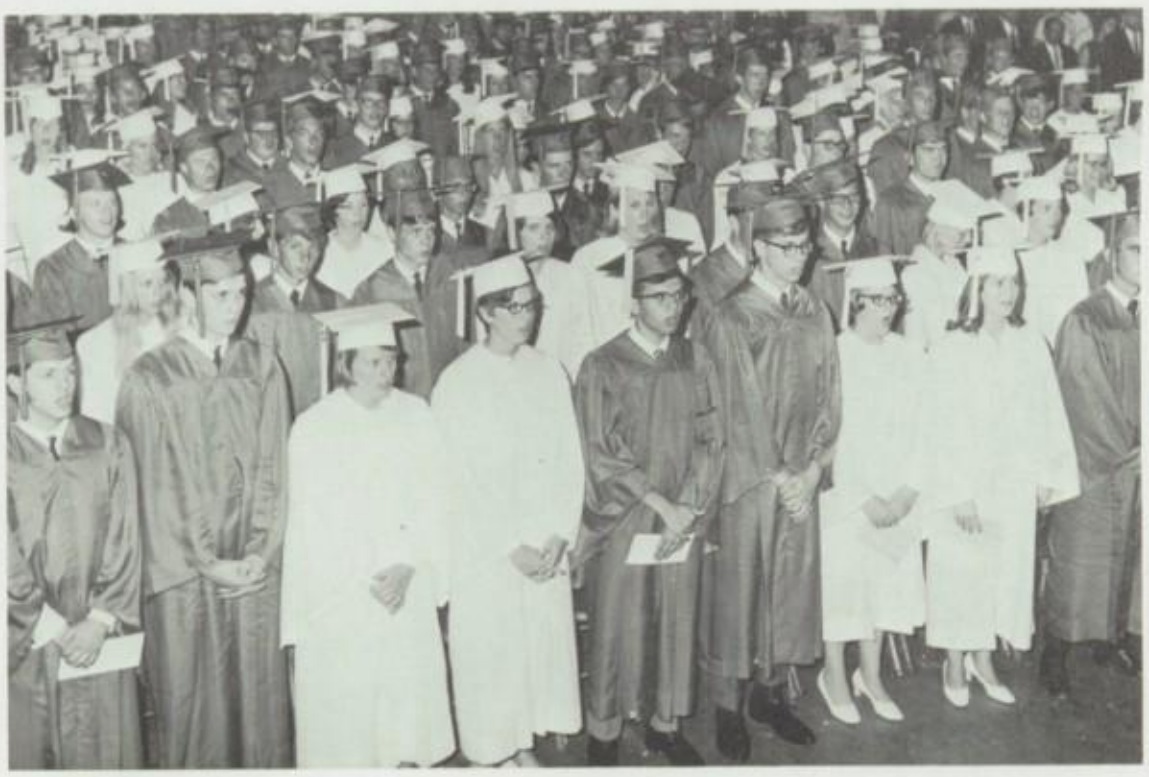

Commencement

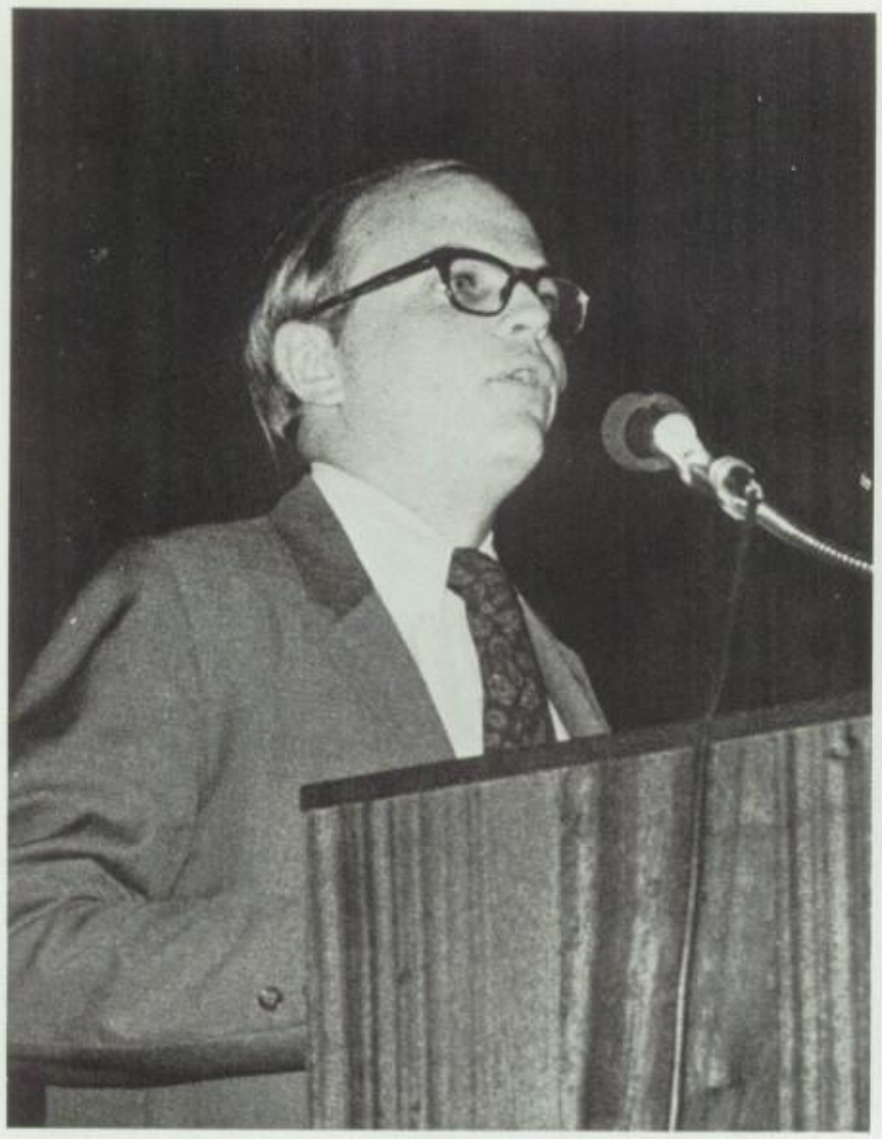

Rev. William Saum delivers an interesting Baccalaureate.

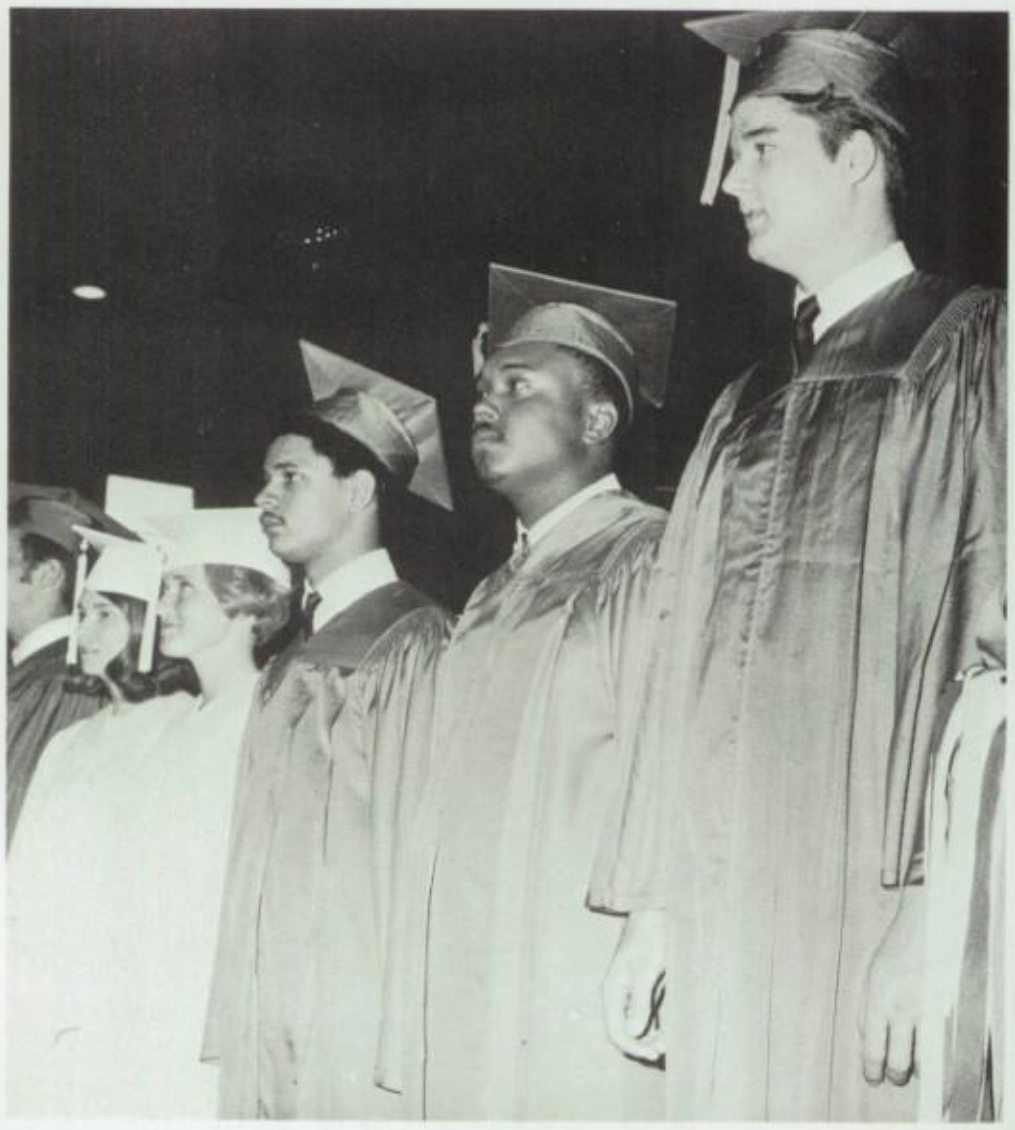

Together as a class for the final time.

Mr. R. Murray Dalton hands diplomas to Dick Vorpe (above) and Craig Kister (right).

the establishment

In Memoriam

Robert C. Huston

TRUE GREATNESS

A man is as great as the
dreams he dreams,
As great as the love he bears;
As great as the values he redeems
And the happiness he shares.
A man is as great as the
thoughts he thinks,
As the worth he has attained;
As the fountains at which his
spirit drinks
And the insight he has gained.
A man is as great as the
truth he speaks,
As great as the destiny he seeks,
As great as the life he lives.

— C. E. Flynn

Twenty-one years of Dedication

BOARD OF EDUCATION — l. to r.: R. Murray Dalton, Robert R. C. Buchan, M.D.; Stanley C. Vorpe, O.D.; Harry Zurmehly, William M. Harrelson.

Board of Education

SECRETARIES — Mrs. Hormell, Mrs. Cramer, Mrs. Becker.

Mary Winner, Clerk of Board of Education

Administration

Glenn B. Jeffers
Superintendent

George H. Houck
Assistant Superintendent

Robert G. Becker
Administrative Assistant Superintendent

Charles Secoy
Supervisor, Secondary Education

Howard B. Hoffman
Principal

Robert C. Conard
Assistant Principal

Bertha Newton
Director Food Service

James Conard
Dean of Boys

Thelma T. Thompson
Dean of Girls

Have a Hang-Up?

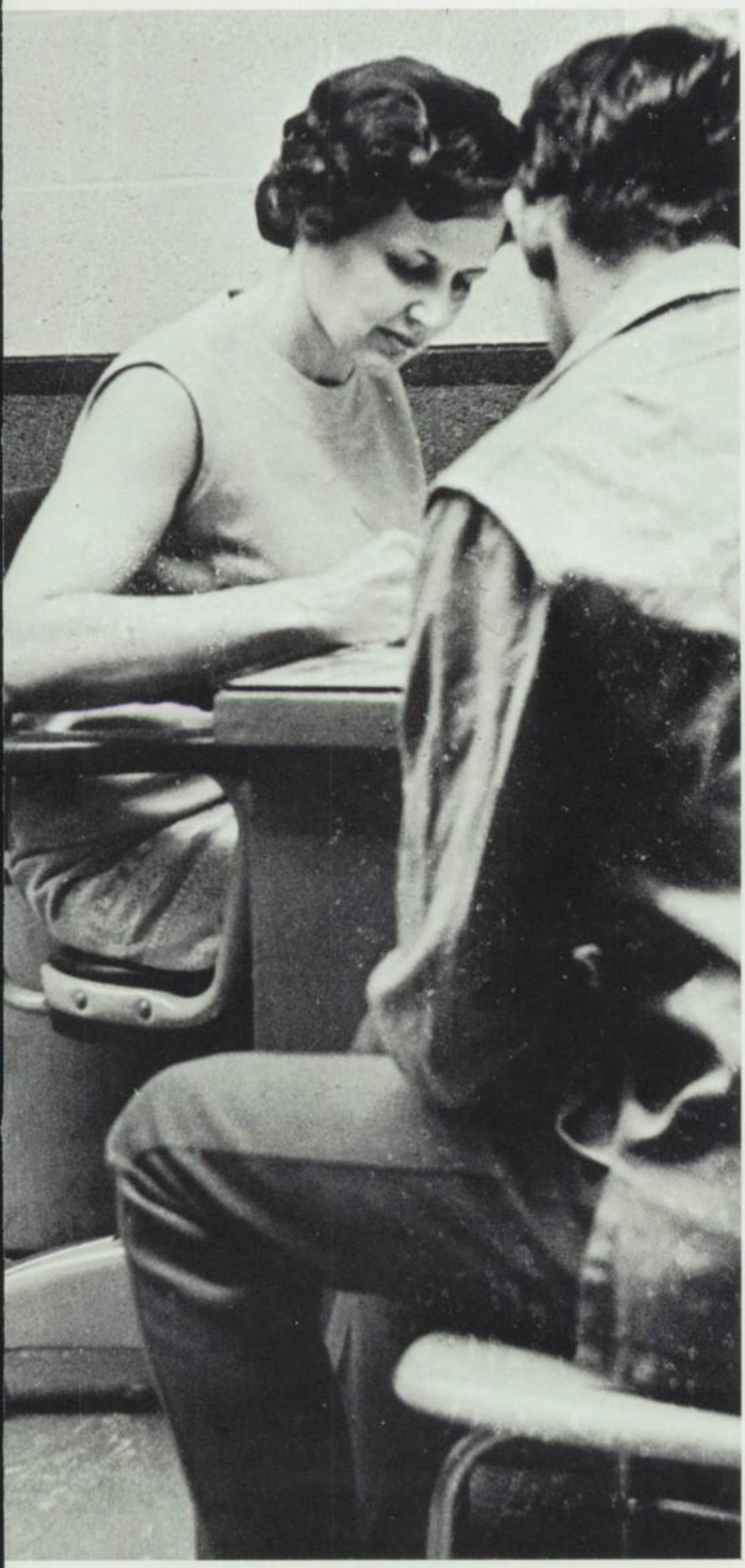

GUIDANCE DEPARTMENT — Row 1: Mr. Robert Sheehan, Miss Ruth Bowers, Miss Thelma Thompson. **Row 2:** Mr. J. M. Fogarty, Mr. Allen Richards.

Look That Up In Your Funk and Wagnall's

ENGLISH DEPARTMENT — Row 1: Mrs. Sue Lawrence, Mr. Frank Prouty, Mrs. Marcella Howard, Mrs. Diane Grimes, Miss Pat Hartle, Mr. Jim Mustard. **Row 2:** Mrs. Eileen Murray, Miss Melinda Jacob, Mr. Paul Mayberry, Mrs. Thelma Secoy, Miss Edna Floyd. **Row 3:** Mr. Richard Rosen, Mr. Phillip Bannister.

With this change of weather, I can hardly stand up.

Hey! Is that the latest **Batman?**

FOREIGN LANGUAGE DEPARTMENT — Row 1: Mrs. Sally Middleton. **Row 2:** Mrs. Gladys Helton, Mrs. Sarah Haydon, Miss Zelpha Bowers, Mr. C. Jones, Mrs. Suzanne Kalmar.

They Speak With Many Tongues

SOCIAL STUDIES DEPARTMENT — Row 1: Mr. Robert Fletcher, Mrs. Ruth Burk, Mrs. Marlene Hannah, Mr. C. H. Kazmaier, Mr. Frank Prouty. **Row 2:** Mr. George Dearth, Mr. Allan Anderson, Mr. James Mustard, Mr. James Conard.

The picture on the right shows Mr. Anderson in the college room of the library viewing the films made available under the Title II government loan. Along with films, there are charts, maps, periodicals, transparencies, film strips, professional books, pamphlets, books, film loops, and records that deal with minority groups in America.

Also available for class as well as individual study is the new five-volume *International Library of Negro Life and History,* the *Negro Heritage Library,* and the three-volume set of the *Negro In American History,* published by the Encyclopedia Brittanica Co.

MATH DEPARTMENT — Row 1: Mrs. Diane Brewer, Mr. James Hoffman, Mr. Joseph Besecker. **Row 2:** Mr. Eugene Epperson, Mr. Charles Wiley, Mr. George Dearth, Mr. William Farrell.

It Figures

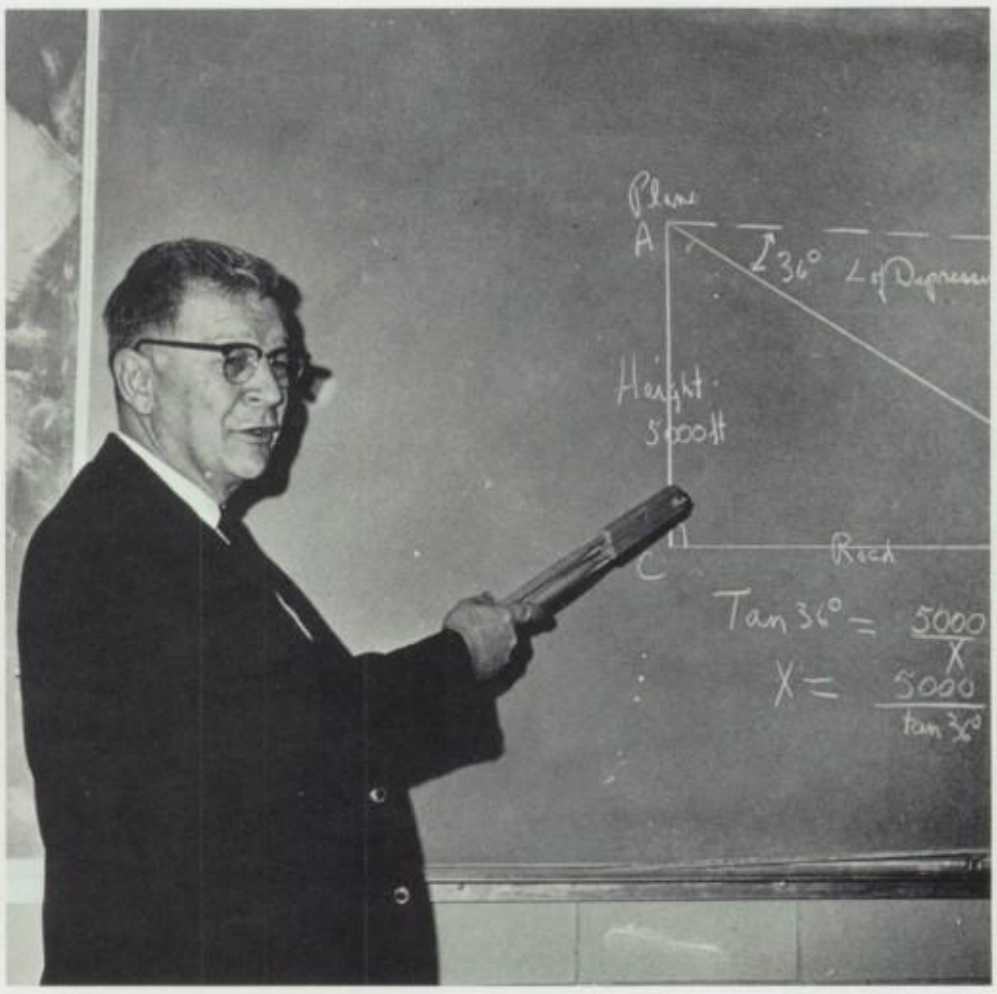

SCIENCE DEPARTMENT — Row 1: Mr. John Thomas, Mr. James Beisner. **Row 2:** Mr. Edward Ashworth, Mr. Robert Brown, Mr. Emil Raveling, Mr. David Brewer. **Row 3:** Mr. Dale Vesper, Mr. N. G. Smith, Mr. Robert Denari, Mr. John Culbertson.

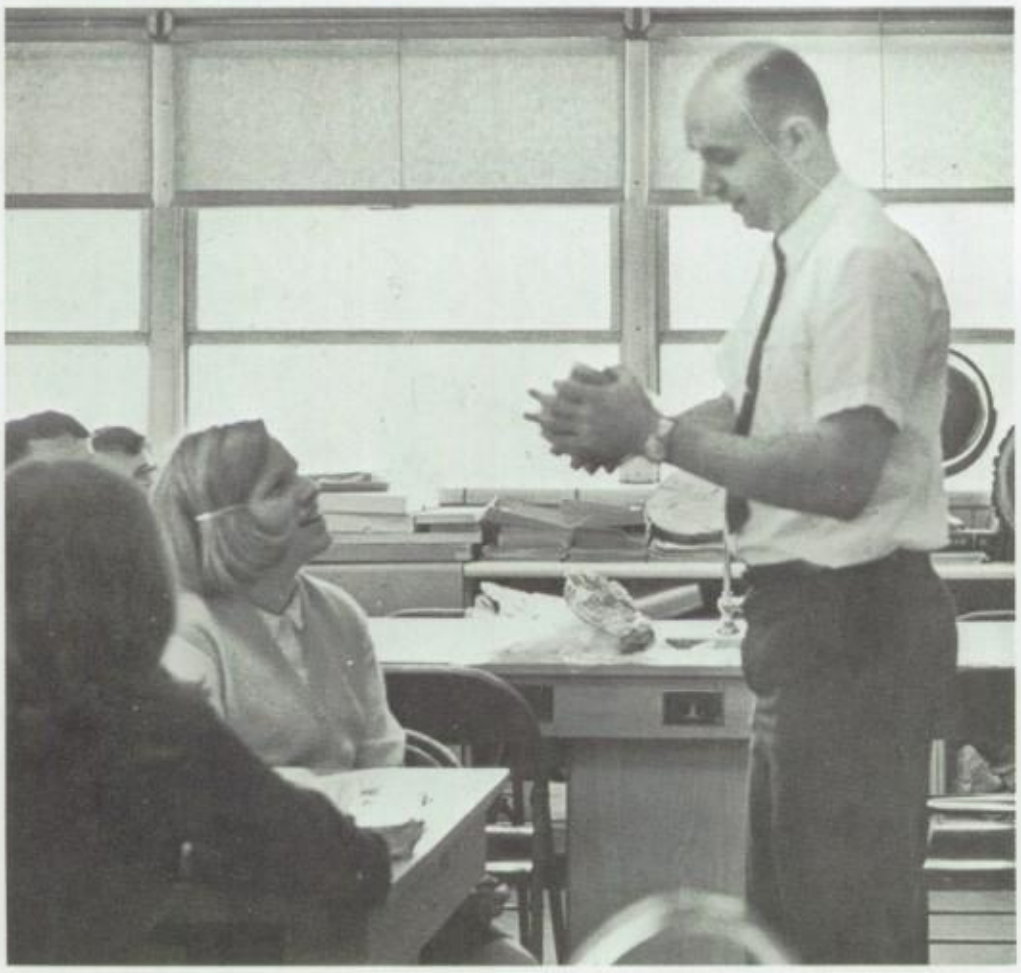

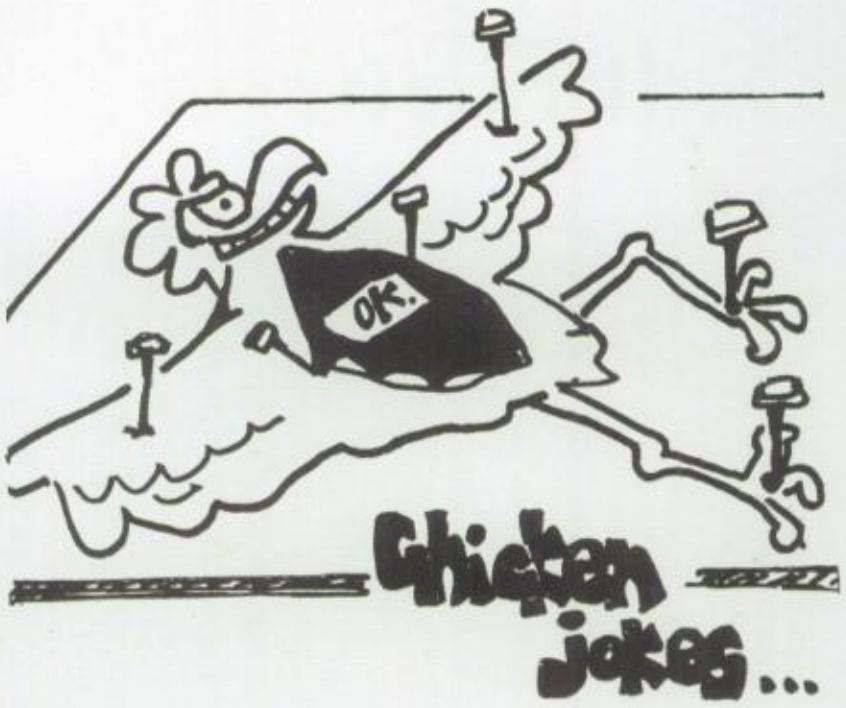

BUSINESS DEPARTMENT — Row 1: Mrs. Mikel Brown, Miss Leola Abels, Miss Margaret Englehart, Mrs. Donna Waker. **Row 2:** Mr. Michael McCarthy, Mr. Robert Cole, Mrs. Christine Davis.

Flying Fingers

We Follow Betty Crocker - Not Fletcher's Flakey Failproof!

HOME ECONOMICS DEPARTMENT — **Row 1:** Mrs. Grace Fair, Mrs. Lois Smith. **Row 2:** Miss Thelma Birt.

You Can Always Say It's An Ashtray.

INDUSTRIAL ARTS DEPARTMENT — (L. to R.): Mr. George Mitchell, Mr. Theodore Bascombe, Mr. Trent Leatherman, Mr. Raymond Cheney.

SPECIAL EDUCATION — Mrs. Margaret Weatherhead, Mr. James Lovejoy, Mrs. Ruth Edington.

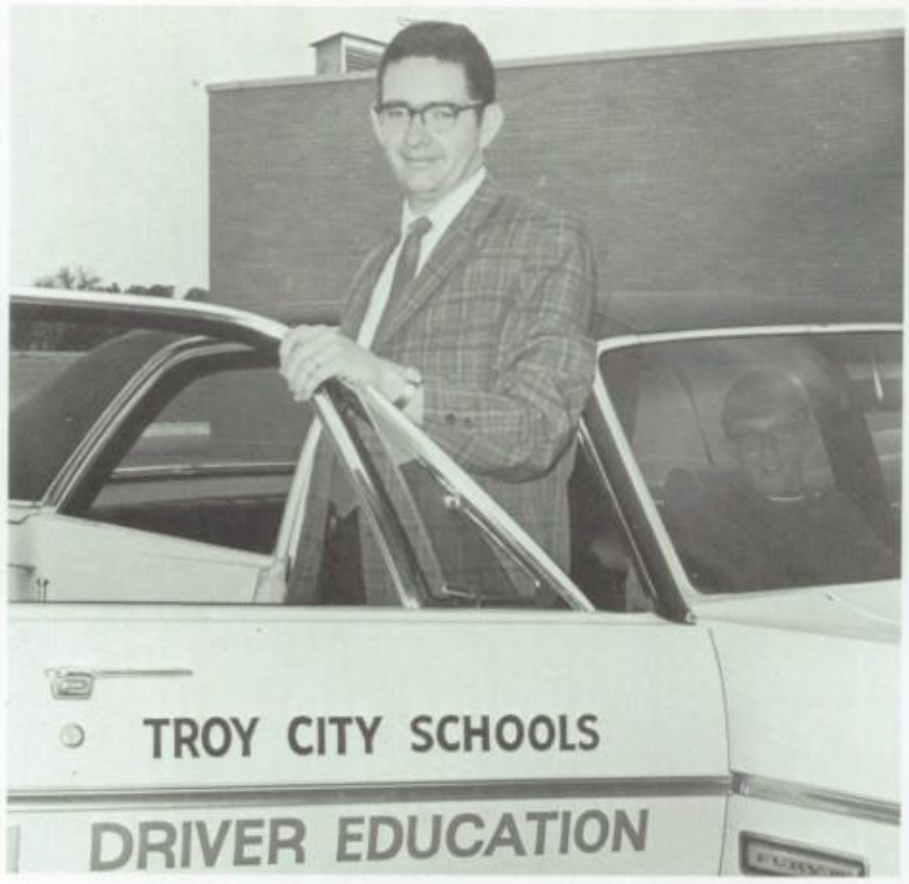

DRIVER'S EDUCATION — Mr. Eugene Saxton.

Special Education

Drivers' Education

Vocational Education

VOCATIONAL EDUCATION — **Row 1:** Miss Linda Scantland, Mr. Robert Sugg, Mrs. Gail Laufer. **Row 2:** Mr. George Mitchell, Miss Margaret Englehart, Mr. Dale Hershey.

The Rising Generation

FINE ARTS DEPARTMENT — Mr. John Slonaker, Mr. Delmar Preston, Mr. Herbert Hartman, Mr. Paul Mayberry, Mr. T. H. Dooley, Mr. Charles Markis, Mr. John Wildman.

It Has To Hurt To Work!

PHYSICAL EDUCATION DEPARTMENT — Row 1: Mr. Stanley Simpson, Mr. John Phillips. **Row 2:** Miss Barbara Heiffner, Mr. Norvin Smith, Miss Hildred Byrkett.

Special Care

TEACHER'S AIDE — Mrs. Mary Lou DeMar

SCHOOL SECRETARIES — **Row 1:** Mrs. Virginia Stang, Mrs. Janice Labbs. **Row 2:** Mrs. Gene Moore, Mrs. Pat Reed.

Given

SCHOOL NURSE — Mrs. Helen Hennessey.

Through

LIBRARIANS — Mrs. Jeanette Updike; Mrs. Grace Jeffers, Head Librarian.

Special Services

CAFETERIA WORKERS — Row 1: B. Lavey, H. Olwine, C. Lowrie, V. Gnodle, K. Heffner, N. Rhynard. **Row 2:** J. Kiefer, J. Stager, M. Pearson, I. Reed, V. Wion, E. Higgins, M. Suppinger, P. Young, C. Buchanan. **Row 3:** L. Connard, T. Macy, C. Kiser, B. Mallory, G. Bristley, B. Price, B. Vanchure.

CUSTODIANS—Row 1: R. Suppinger, E. Gillis, C. Wintrow. **Row 2:** H. Seaman, S. Wesco, H. Hohoenstein, D. Gilliam, G. Gurklies.

All That Is Brown Is Not A Raisin!

BOARD OF EDUCATION

Dr. Stanley Vorpe — O.D., Ohio State

Mr. Murray Dalton — B.S., Miami University

Dr. Robert Buchan — B.S., Wooster College; M.D., Ohio State

Mr. William Harrelson — L.L.B., Washington and Lee University

Mr. Harry Zurmehly — B.S., Ohio State; M.Ed., Miami University

ADMINISTRATION

Mr. Robert G. Becker — B.S., University of Dayton; M.Ed., Wittenberg, Xavier, and Miami University

Mr. James Conard — Dean of Boys — A.B., Marshall University; M.A., Marshall University, Western Kentucky, Miami

Mr. Robert C. Conard — Assistant Principal — B.A., Marshall University; M.A., Marshall University, University of North Carolina, Miami University, Wright State

Mr. Howard B. Hoffman — Principal — B.S., Miami University; M.A., Miami University

Mr. George H. Houck — Assistant Superintendent — B.S., Wilmington; M.A., University of Cincinnati

Mr. Glenn B. Jeffers — Superintendent — B.A., Muskingum; M.A., Ohio State University, University of Chicago, University of Denver

Miss Bertha Newton — Supervisor of Food Services — B.S. Ed., Ohio State University

Mr. Charles Secoy — Supervisor of Secondary Education — B.A., Ohio Wesleyan University; M.A., Ohio State University

Miss Thelma Thompson — Dean of Girls — B.A., Muskingum University; M.A., Wittenberg University, Ohio University, Ohio State University, Duke University

GUIDANCE DEPARTMENT

Miss Ruth Bowers — B.S.M., Capitol University; M.A., Ohio State University; Bowling Green State University, Ohio University, Miami University, Toledo, Colorado

Mr. James Fogarty — B.S., Ohio University; M.Ed., Miami University; Central State

Mr. Allen Richards — Director of Guidance — B.S., University of Cincinnati; M.A., University of Cincinnati; Pennsylvania State, Antioch

Mr. Robert Sheehan — B.S., University of Cincinnati; M.Ed., University of Cincinnati

Miss Thelma Thompson — (see administration)

ENGLISH DEPARTMENT

Mr. Frank Prouty — Department Head — A.B., Alma College; M.A., University of Michigan; Harvard, Ohio State University

Mr. Philip Bannister — B.A., St. Mary's; M.Ed., Duquesne

Miss Edna Floyd — B.A., Eastern Kentucky State; M.A., Miami University; Ohio State University, Cumberland College, University of Kentucky, Ohio Northern

Mrs. Diane Grimes — B.S. Ed., University of Dayton; Ball State University

Miss Patricia Hartle — B.S., Miami University; M.A., University of Michigan

Mrs. Marcella Howard — B.A. Ed., Morehead State University

Miss Melinda Jacob — B.A., Heidelberg College; University of Dayton

Mrs. Sue Lawrence — B.S. Ed., Miami University; Wright State

Mr. Paul Mayberry — Speech and Dramatics — B.Ed., Plymouth State College; Purdue

Mrs. Eileen Murray — B.S., Manchester College; Indiana University, Wittenberg, University of Dayton, Ohio State University

Mr. James Mustard — B.S., Manchester College

Mr. Richard Rosen — A.B., Ashland College; B.S. Ed., Ashland College; Miami University, Ohio State University

Mrs. Thelma Secoy — B.S. Ed., Pennsylvania State Teachers College; B.S. N., University of Pittsburgh, University of Wisconsin

FOREIGN LANGUAGE DEPARTMENT

Mrs. Suzanne Kalmar — Department Head — B.S. Ed., Bowling Green State University

Miss Zelpha Bowers — B.A., Wittenberg University; Western College for Women, McGill, University of Mexico, College of William and Mary, American Academy, Collgate

Mrs. Sally Haydon — B.A., University of Kentucky; Gothe Institute

Mrs. Gladys Helton — B.A., Berea College; Miami University, College of William and Mary

Mr. C. Jones — B.S. Ed., Wright State College

Mrs. Sally Middleton — B.A., Berea College

SOCIAL STUDIES DEPARTMENT

Mr. Frank Prouty — Department Head (see English Department)

Mr. Allen Anderson — B.A., University of Pittsburgh; Ohio State University, Wright State

Mrs. Ruth Burk — B.S. Ed., Ohio University; Marshall University, Iowa University

Mr. James Conard — (see administration)

Mr. George Dearth — B.S. Ed., Ohio State University; M. Ed., Wittenberg University

Mr. Robert Fletcher — B.S. Ed., Ohio University; University of Dayton, Wright State, St. Francis

Mrs. Marlene Hannah — B.S. Ed., Miami University; Ohio State University

Mr. C. H. Kazmaier — B.S., Wittenberg University; Toledo

Mr. James Mustard — (see English Department)

MATH DEPARTMENT

Mr. Eugene Epperson — Department Co-Head — B.S., Miami University; M.A., Miami University; University of Illinois; Sacramento State College

Mr. James Hoffman — Co-Head — B.S. Ed., Engineering, Ohio Northern University; M.A., Peabody; Miami University, University of Illinois

Mr. Joseph Besecker — B.S. Ed., Capitol University

Mrs. Diane Brewer — B.S. Ed., Miami University

Mr. George Dearth — (see Social Studies)

Mr. William Farrell — B.S., Michigan State University; University of Dayton, Wayne University, Wittenberg, University of Illinois, Capitol University

Mr. Eugene Saxton — B.S., Lockhaven State College; Kent State

Mr. Charles Wiley — A.B., Manchester College; M.A., Indiana University, University of Illinois

SCIENCE DEPARTMENT

Mr. Dale Vesper — B.S., Ohio State University; M.A., Miami University; Drake, University of Wisconsin, Wright State

Mr. Edward Ashworth — B.A., Marshall University; M.A., Marshall University; Wright State University

Mr. James Beisner — B.S., Miami University; M.A., Miami University; Earlham, Wittenberg

Mr. David Brewer — B.S., Miami University

Mr. Robert Brown — Coordinator of "Operation Science" — B.S., Bowling Green State University; M.A., University of Michigan; Harvard, Ohio State University

Mr. John Culbertson — B.S., Ohio State University; Miami University

Mr. Robert Denari — B.S., Indiana State University; M. Ed., Miami University; Wittenberg University

Mr. Emil Raveling—A.B., Sioux Falls College; Kent State, Antioch, Western Reserve

Mr. N. G. Smith — B.A., Wittenberg University; M.A., Columbia University; Annapolis Naval Academy, Ohio State University

Mr. John Thomas — B.S., Ohio State University; University of Wisconsin, Wright State, Earlham

BUSINESS DEPARTMENT

Miss Margaret Englehart — B.S., Ohio State University; M.A., Columbia University; University of Dayton, Wright State University Business Department Head—C.O.E.

Miss Leola Abels — B.S. Ed., Ashland College; M.A., Wayne State

Mrs. Mikel Brown — B.S. Ed., Wittenberg University

Mr. Robert Cole — B.S. Ed., Manchester College

Mrs. Christine Davis — B.S. Ed., Concord College; Miami University, University of Dayton

Mr. Micheal McCarthy — B.S. Ed., University of Cincinnati

Mrs. Donna Waker — B.S. Ed., Ohio University

HOME ECONOMICS DEPARTMENT

Miss Thelma Birt — Department Head — B.S., Miami University; M.S., University of Wisconsin; Ohio State University, Bluffton College

Mrs. Grace Fair — B.A., Bluffton College; Ohio State University, Columbia University, University of Cincinnati, College of William and Mary

Mrs. Lois Smith — B.S. Ed., Miami University; Ashland College, Bluffton College, Wittenberg University, Colorado State

INDUSTRIAL ARTS DEPARTMENT

Mr. Raymond Cheney — B.A., Iowa State; M.A., Ohio State University; Stout State, Eastern Kentucky, Miami University Department Head

Mr. Theodore Bascombe— B.S., Ohio State University; Wittenberg

Mr. Trent Leatherman — Morehead

Mr. George Mitchell — B.S., Ohio State University

VOCATIONAL DEPARTMENT

Mr. Jacob Fentz — Vocational Machine Shop — Miami University, University of Cincinnati

Mr. Dale Hershey — Occupational Work Experience — B.S. Ed., Miami University; University of Cincinnati

Mrs. Gail Laufer — Vocational Home Economics — B.S., Ohio State University; Bluffton College, University of Dayton, Miami University

Mr. Lee Mitchell — Diversified Cooperative Training — B.A., Wittenberg University; Ohio State University, Miami University

Miss Linda Scantland — V.H.E. — B.S., Ohio State University; Miami University

Mr. Robert Sugg — Distributive Education — B.S., Murray State College; Bowling Green State University

FINE ARTS DEPARTMENT

Mr. Herman T. Dooley — Troy School Music, Senior Choir — B.S., Miami University; M.A., Ohio State University; University of Maryland, University of Denver, Wandercook College, Colorado State University

Mr. Herbert Hartman — Art — B.S. Ed., Capitol University; Bowling Green State University

Mr. Charles Markis—B.S., Miami University

Mr. Paul Mayberry—(see English Department)

Mr. Delmar Preston—Art Department Head — A.B., Marshall University

Mr. John Slonaker — Music, Band — B.S. Ed., Miami University; M.S., Miami University

Mr. John Wildman — Orchestra — B.S., University of Cincinnati; M. Ed., Miami University

PHYSICAL EDUCATION DEPARTMENT

Mr. Norvin Smith — Director of Athletics

Miss Hildred Byrkett — Health and Physical Education; B.S., Miami University; University of Wisconsin; Ohio State University

Miss Barbara Heiffner — Health and Physical Education—B.A., Otterbein College; University of Dayton

Mr. John Phillips—Health and Physical Education — B.S. Ed., Ball State University

Mr. Stanley Simpson — Health and Physical Education — B.S., Langston University

SPECIAL EDUCATION

Mrs. Ruth Edington — A.B., Marshall University; University of Dayton

Mr. James Lovejoy—A.B., Marshall University; M.A., Miami University; Bowling Green State University, University of Dayton

Mrs. Margaret Weatherhead — B.S., Defiance College; University of Dayton, University of Wisconsin

DRIVERS' EDUCATION

Mr. Eugene Saxton—(see Math Department)

TEACHERS' AIDE

Mrs. Mary Lou DeMar — Miami University, two years fine arts major

MUG SHOTS

Class Of 1972

Page 124 (top) Debby Hatfield and Bill Twiss at Piqua rally. (right) Shelly McConnell and Bob Rudy at Homecoming Dance. (left center) Mary Gretzinger in language lab. (below) Freshmen enjoy basketball game. Page 129 Bob Rudy creates. (below) **ALL CLUB SERVERS — Row 1:** C. Long, P. Bannister, P. Price, T. Dickensheets, D. Huston, S. Colwell, B. Twiss. **Row 2:** N. Lewis, R. Walker, E. Lewis, M. Johnston, E. Cochran, D. Herrmann, S. Stilwell.

T. Adams, B. Adkins, R. Adkins, M. Alfred, P. Alspaugh, D. Anderson, D. Arcidiacono, C. Arthur.

L. Avey, J. Bailey, V. Baker, P. Bannister, S. Barga, C. Bascombe, M. Battson, C. Bazzel.

C. Bell, G. Bentley, T. Berchtold, P. Black, A. Blackburn, J. Allen, S. Arnold, F. Bader.

T. Battle, L. Bean, M. Bayman, M. Beatty, G. Bell, R. Berkoben, B. Bard, R. Bevington.

R. Blechinger, S. Blizman, M. Blue, R. Boekholt, J. Bookwalter, L. Bouman, C. Brandon, B. Brinkman.

S. Brown, C. Buirley, M. Burton, P. Butt, A. Carr, P. Cassel, L. Chaney, W. Boger.

K. Bomhard, P. Booher, J. Bourque, K. Bowden, E. Boyd, B. Boze, D. Breeze, D. Breeze.

R. Brundrett, O. Burns, C. Butler, B. Byers, M. Calicoat, R. Campbell, C. Carnes, J. Cheadle.

B. Christie, T. Chronabery, D. Church, B. Clingan, E. Cochran, G. Cole, K. Colello, T. Coleman.

R. Collins, S. Colwell, J. Conard, K. Conard, R. Conrad, M. Cook, L. Couch, C. Counts.

S. Cruea, B. Cruikshank, S. Cress, C. Dannin, J. Davis, P. Davis, S. Davis, J. Dawson.

M. Dellinger, C. Denny, D. Denson, M. Detrick, J. DeWeese, K. DeWeese, T. Dickensheets, B. Dodson.

M. Dunn, N. Dunnam, S. Dusenbury, D. Dyas, K. Earley, B. Edmison, M. Eidemiller, W. Eldridge.

A. Epperson, C. Ertz, R. Erwin, R. Farris, M. Favorite, C. Fellers, E. Feltner, M. Fergus.

J. Ferris, B. Fisher, B. Francis, M. Francis, D. Frank, T. Frey, D. Friend, J. Funderburg.

T. Furrow, D. Ganger, V. Ganger, S. Garrett, R. Gentle, T. George, R. Gibson, L. Giedt.

L. Gillman, S. Gingrich, C. Gladman, K. Graham, R. Green, M. Gretzinger, P. Groff, A. Goodall.

D. Goodpaster, M. Griffis, M. Grilliot, W. Gross, C. Gunderson, J. Gwin, K. Gurklies, B. Hall.

E. Hall, S. Hanner, R. Hare, B. Harnish, T. Harrelson, C. Harris, S. Harshbarger, K. Hartzell.

K. Harvey, D. Hatfield, K. Hayes, B. Heath, L. Heffelfinger, V. Henn, M. Herrick, D. Herrmann.

D. Hershey, R. Hess, J. Hewitt, C. Higbee, T. Hillman, M. Hobson, S. Holobaugh, E. Honeyman.

J. Huffaker, T. Hussman, J. Hufnal, T. Hunley, D. Huston, K. Jackson, A. James, N. James.

G. Johnson, J. Johnson, T. Johnson, M. Johnston, K. Jones, M. Jones, P. Jones, C. Keehan.

B. Kendall, S. Kilpatrick, B. Kinnison, D. Krinn, S. Lacey, D. Lamka, K. Lawrence, P. LaVelle.

S. Leasure, C. Legris, L. Leveck, E. Lewis, N. Lewis, R. Lewis, C. Long, P. Lowry.

E. Lutz, D. McCarty, J. McAtee, S. McConnell, L. McErlane, S. McKinney, R. McNutt, C. Mathes.

W. Maywell, A. Mayer, P. Meek, K. Meeker, D. Meiring, B. Messer, R. Michael, L. Miller.

M. Mitchell, K. Moler, T. Montjoy, B. Moran, R. Mote, G. Mott, R. Mundhenk, B. Neth.

T. Niles, C. Norris, L. North, S. Overholser, M. Palsgrove, L. Parsons, D. Pautsch, T. Pemberton.

K. Peters, P. Pfersich, M. Pfister, T. Pinter, M. Pirrie, C. Pour, P. Powers, D. Preece.

P. Price, S. Pugalee, T. Purtee, D. Rademacher, C. Randall, G. Rawlyk, S. Reeves, R. Rench.

M. Reynolds, D. Rhoades, K. Rickels, L. Robbins, S. Robbins, D. Rogers, R. Rudy, T. Sage.

D. Sampson, D. Sanger, J. Sawchek, D. Sayers, D. Schaffner, D. Schelkun, T. Schimmel, J. Schneider.

M. Schertzinger, M. Schnell, P. Schroeder, S. Schroeder, M. Shanley, J. Shields, D. Shoemaker, B. Shoup.

B. Shroyer, M. Shroyer, B. Shuler, D. Shultz, D. Sipple, B. Skinner, S. Smallenbarger, L. Smith.

R. Smith, C. Smitley, Z. Smitley, H. Snider, D. Sodders, M. Stafford, T. Stafford, R. Stapleton.

S. Stapleton, D. Stanley, P. Staton, S. Stilwell, J. Stoltz, R. Stoner, M. Stratten, R. Strominger.

L. Stull, S. Sucheki, M. Sutliff, J. Swabb, A. Swihart, B. Swindell, S. Taubman, D. Taylor.

L. Taylor, M. Thobe, J. Thomas, K. Thomas, J. Thompson, L. Thompson, J. Thorpe, G. Towne.

L. Townsley, M. Treon, V. Trones, B. Twiss, D. Utrecht, D. Vanatta, R. Vanatta, B. Varley.

J. Vesper, M. Vineyard, B. Virgint, C. Voorhis, B. Voris, S. Wagner, J. Waite, M. Waker.

R. Walker, M. Walpole, M. Ward, B. Waters, C. Watren, C. Weaver, M. Weaver, R. Weaver.

M. Weikert, J. Welborn, R. Wesco, S. Wesco, L. Whaley, N. Whitmore, D. Williams, J. Williamson.

S. Williamson, J. Willoughby, S. Wilson, T. Wilson, I. Wilt, R. Woelk, K. Wogoman, D. Woodall.

L. Woolery, C. Wray, K. Wright, N. Wright, T. Young, V. Zimmerman, D. Zurmehly, P. Matthews.

Class Of 1971

PROM SERVERS — Row 1: C. White, C. Grenko, J. Earhart, T. Wise. **Row 2:** R. Bristley, K. Long, D. Pitsenbarger, D. Donely, B. Hoefler, S. Buchanan. **Row 3:** T. Weikert, A. Houser, J. Meeker, D. Cleveland, J. Ingle, J. Johnson, B. Wright, D. DeMar.

(above) The Sophomores show a great class spirit during a pep rally contest. (right) Diane Pitsenbarger learns what she will need to know for the Block T.

'71

GIRLS' TRACK TEAM — **Row 1:** B. Brinkman, C. McCabe, J. Snyder, L. Phifer, L. Grey, L. Miller. **Row 2:** S. Blackmore, B. Brown, L. Cheney, J. Peltier, C. Wiehi, C. Mathes. **Row 3:** D. Powell, C. Bascome, A. Carr, T. Hillman, S. McKinney, L. Holfinger, R. Bristley.

The Sophomores show talent, intelligence and spirit in all that they do. They, both boys and girls, displayed ability in sports, scholarship, music and drama.

SOPHOMORES

R. Adams, B. Adkins, D. Adkins, N. Adkins, B. Albright, M. Alexander, C. Anderson, D. Anderson.

B. Andrews, J. Applegate, T. Arcidiacono, V. Arnett, K. Artz, D. Avey, J. Avey, C. Bailen.

M. Bannon, R. Barton, L. Battson, C. Bazzel, C. Beckstedt, D. Benedict, S. Bercaw, R. Berning.

D. Bird, J. Blackmore, M. Bluthardt, T. Boak, M. Bowden, R. Boyd, R. Boze, R. Bristley.

K. Brown, N. Brown, R. Brown, B. Bruner, S. Buchanan, K. Buechter, C. Burns, M. Burns.

R. Burton, R. Cahill, K. Cahlander, S. Cain, K. Caldwell, L. Caldwell, D. Carey, M. Carey.

R. Carstensen, C. Carter, A. Caserta, J. Cawley, J. Chiasson, K. Cleveland, M. Coleman, J. Collins.

M. Conard, G. Cook, P. Coppock, L. Curren, W. Currier, P. Cusac, C. Daneman, T. Darner.

W. Davy, D. DeMar, J. Denney, R. Dennison, R. DePugh, E. Dixon, D. Donley, M. B. Doyle.

S. Drake, T. Drake, D. Drew, S. Druley, S. Duff, L. Duke, P. Dunn, C. Dyas.

J. Dyer, J. Earhart, C. Edwards, V. Edwards, L. Eidemiller, J. Elifritz, J. Elliott, M. Evans.

M. Evans, P. Evans, A. Favorite, J. Feierstein, R. Felver, P. Fenner, L. Fergerson, K. Fogt.

J. Fonner, M. Force, G. Fox, L. Francis, T. Francis, B. Frantom, V. Freeman, P. Fulcher.

J. Fulker, J. Gallagher, R. Ganger, M. Geisinger, B. Gheen, W. Gladman, S. Graham, A. Gray.

C. Grenko, T. Grissom, S. Grove, C. Gurklies, B. Gwisdala, C. Hahnel, R. Hale, C. Hamilton.

J. Hannah, M. Hansen, W. Harbor, D. Hare, D. Harger, D. Harman, D. Harris, G. Hart.

C. Hartman, S. Hartzell, D. Hatcher, K. Hawkins, B. Hebb, G. Heffelfinger, M. Heffelfinger, K. Henderson.

C. Hennessey, J. Herrmann, C. Heslep, F. Hickman, R. Hile, F. Hill, M. Hillman, C. Hines.

B. Hoefler, C. Holfinger, P. Hooley, S. Hoover, A. Houser, F. Huggins, D. Hughes, M. Hummel.

S. Hunley, S. Huut, C. Hupp, A. Iddings, J. Ingle, M. Ingle, M. Jackson, N. Jakubek.

E. James, J. James, J. Jenkins, J. Johnson, C. Jones, T. Jones, P. Jordan, S. Karnehm.

T. Kessler, M. Kilpatrick, J. King, K. Kirsch, R. Kister, J. Klatte, N. Konkol, R. Kronenberg.

B. Kuehnle, D. Lathrop, J. Laufer, S. Leffel, B. Lenox, E. Lescano, D. Lewis, L. Leyda.

R. Leyda, P. Lindeman, R. Line, K. Littleton, J. Lloyd, K. Long, M. Longendelpher, J. Loufman.

S. Lovejoy, B. Lucas, F. Lutz, L. Lynch, C. McCabe, R. McClure, S. McCoppin, J. McCoy.

R. McFarland, D. McKee, J. McKenna, C. Mader, D. Mahan, P. Malory, L. Mapes, D. Martin.

F. Martin, L. Martin, V. Martin, J. Meeker, K. Meigs, M. Mercer, B. Miller, S. Miller.

R. Moffitt, D. Moran, L. Moreland, B. Morrett, P. Morrow, G. Mott, D. Motter, L. Mullins.

J. Mumford, D. Neikirk, K. Neta, B. Newman, D. Newman, W. Newman, J. Noftle, M. Ovenshire.

M. Overholser, B. Painter, S. Palmer, P. Parris, J. Pask, K. Pearson, J. Peltier, E. Pennington.

D. Perry, M. Peters, A. Pierce, D. Pitsenbarger, D. Pittman, J. Price, D. Prier, J. Pugalee.

C. Putterbaugh, B. Radcliff, L. Ray, R. Reed, T. Reese, P. Rhynard, D. Rice, N. Richardson.

K. Richter, B. Rogers, N. Rogers, M. Rousseau, M. Rudy, M. Ruffin, D. Saul, E. Schaeffer.

E. Schaeffer, G. Schoch, M. Schwartz, D. Scott, S. Scott, M. Seiler, M. Severtis, D. Shaeffer.

L. Shafer, M. Shaffer, G. Shoup, P. Shrock, J. Siegel, T. Sims, V. Small, S. Smallenbarger.

D. Smith, P. Smith, D. Snyder, D. Sphar, C. Spicer, B. Stapleton, L. Stapleton, D. Stewart.

K. Stitts, M. Stoltz, M. Strominger, J. Stuchell, D. Swindell, S. Thompson, P. Thornburgh, M. Towne.

S. Utrecht, J. Vallor, C. Vanatta, P. Vandivier, J. Van Mouwerik, D. Vaughn, J. Voisard, D. Washuk.

C. Weatherhead, V. Weatherhead, T. Weikert, J. West, K. Westfall, M. Westfall, J. Whaley, J. Whipp.

C. White, J. White, T. White, C. Wiehe, G. Williams, P. Williams, J. Willis, R. Wilson.

T. Wise, M. Woelk, D. Wogoman, S. Wolfe, B. Wright, B. Wright, E. Yant, J. Yardly.

T. Younce, K. Ziegler.

Class Of 1970

Troy's answer to Mick Jagger?

BUCKEYE STATE REPRESENTATIVES — (l. to r.) V. Shoup, P. McDonald, M. Welty, A. Millett, J. Grove, F. McMullin, D. Dickensheets.

(left) Mr. Wiley's plant eating a junior. (below) Juniors can always be found in chemistry.

Charlie Abdon
Cathie Adkins
Gerald Adkins
Laura Allen
Tony Allen
Gary Alspaugh

Allen Anderson
Roger Andrews
Maxine Arnett
Randy Ashman
Majorie Bader
Betty Baker

Chet Baker
Dorcas Baker
Peter Bannister
Tom Bartz
Sheena Battle
Theresa Battle

Susan Berkoben
Denise Berkshire
Ken Bevington
Robert Bey
Susan Blackmore
Randy Blizman

John Bird
Kevin Bomhard
Steve Bosse
Barbara Bourque
Ron Brading
Becki Brown

Anne Browning
Colleen Browning
Dave Browning
Kurt Buckman
Krista Buckles
Brad Buechter

Winona Burns
Ron Cain
John Campbell
Sandra Cardinal
Karen Carey
Theresa Caserta

Becky Chaney
Terry Chaney
Tom Cheney
Marsha Chronaberry
Karen Clawson
John Cochran

Karen Coffey
Roberta Counts
John Cox
Charles Cram
Rhonda Cromes
Jim Cruea

Mark Cusac
Jill Dannin
James Dare
Dennis Daugherty
John Davis
Dale Davy

Lora Denlinger
Bill Dickensheets
Dennis Dickensheets
Joe Dilworth
Christine Dixon
Jim Dixon

Bill Doll
Kathy Donkelaar
Celia Dorsey
Steve Dungan
Arthur Eckl
Nadine Elam

Valerie Elam
Steph Elifritz
Mary Elliott
Ken Evans
Roe Ezell
Heidi Faust

Steve Favorite
Larry Fields
Bev Fine
Roberta Fine
Chris Finnegan
Connie Fisher

Jan Flory
Cathy Force
Carol Fox
Rita Francis
Sue Frazier
Madonna Free

Buzz Frey
Laurie Fyfe
David Galbreath
Joseph Gallagher
Virginia Garst
Vivian Garst

Denise Gass
Charles Gates
Randy Gearhart
Fred Gearheardt
Dan Gheen
Kathy Gheen

Rebecca Gibboney
Rhonda Gibboney
Denise Gilpin
Diane Glunt
Pam Goodin
Becki Gorrell

Jane Gray
Cheryl Green
Nancy Gretzinger
Von Greulich
Roger Griffieth
Larry Griffis

Mike Grilliot
Mary Gritzmaker
Brenda Gross
Debra Gross
Jane Grove
Dan Gurklies

Kathy Guss
Larry Gwinn
Robert Gwisdala
Judy Hanger
Greg Hanner
Lucille Harmon

Sam Harshbarger
Marcia Hart
Sandy Hartman
Eddy Hawkins
Kathy Hawkins
Jack Headapohl

William Heath
Bill Henne
John Herrmann
Jack Hewitt
Nancy Hill
John Hines

Mike Hoagland
Steve Hobbs
Gayle Hoke
Marilyn Hufford
Steve Hunt
Jim Hutchinson

Dave Iddings
Pat Ingle
George Irvin
Jeff Johnson
Lydia Jones
Julie Kemper

Kevin Kendall
Bruce Kerns
Sharon Kerns
Mike Kerr
Kenneth King
Greg Knoderer

Wayne Lammers
Debbie Langford
Steve Larck
Dean Lathrop
Mike Laughman
Judy Leas

Joanne Leavitt
Dorothy LeVeck
John Lightner
Pat Long
Valerie Long
Randy Loop

Pat Loschiavo
Jeff Lusk
Judy McCulty
Paula McDonald
Sherri McGowen
Gary McErlane

Steve McKinney
Fred McMullen
Dan Mader
Marie Manson
Michele Marinello
Mike Marlow

Darryl Martin
Tom Mason
Kurt Mathews
Bruce Matthews
Darrell Meiring
Ann Meredith

Nonie Meyer
Doris Miller
Melissa Miller
Paul Miller
Suzanne Miller
Anne Millet

Bill Milligan
Joyce Milligan
Terry Moore
Nancy Morgan
Tom Morton
Billy Moton

Debby Mott
John Moyer
David Mumma
Bob Myers
Dennis Myers
Martha Nicklaus

Sandra Norris
Karen Null
Esther Orsborn
Linda Osgood
Kathie Oxley
Rich Parris

Linda Pautsch
Michelle Pearson
Steven Peterka
David Pfister
Nancy Phelps
Jeff Phifer

Loretta Phifer
Rick Pittenger
Rosemary Pittenger
Phil Potter
Becky Pour
Becky Powers

Kathy Pritchard
Linda Pugalee
Debi Pugh
Wayne Quillen
John Quillen
Ron Quillen

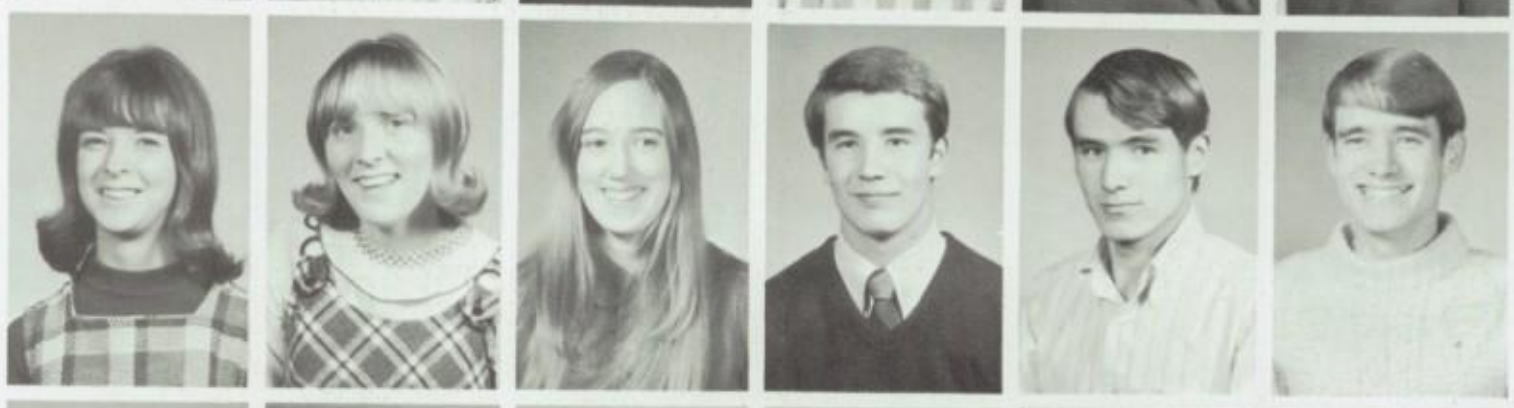

Bill Rademachir
Pam Reed
Steve Rees
Rick Reineke
Harold Rhoades
Karen Rhoades

Terry Richardson
Mark Richter
Eddie Riddle
Patty Riley
Sandy Robbins
Barb Robinson

Wayne Robinson
Dan Roddy
Vickie Rogers
James Rosen
Bill Ross
Charles Ross

Allen Rowe
Gretchen Ruder
Janice Rudy
Kenneth Saunders
Marilyn Scharuer
Joyce Schisler

Steve Schutz
Teckla Scott
Mark Seay
Steve Selhorst
Gary Sewell
Lloyd Shafer

Vicki Shafer
Bob Shaffer
Mary A. Shanesy
Larry Shaw
Vickie Shoup
Becky Sinks

Mike Smith
Jane Snell
Susan Sodders
Kent Sotzing
Doris Spellman
Mary L. Stephan

Richard Stoltz
Gary Stone
Cindy Summer
Linda Sutliff
Jack Sutton
Debbie Swigart

Pam Swindell
Randy Tate
Joyice Taylor
Pat Thiedeman
Dennis Thobe
Jim Thompson

William Thorpe
Claudia Tinch
Kay Totton
Melvin Tucker
Susan Twiss
Kim Ullery

Jim Utrecht
Leslie Vesper
Steve Victor
Kurt Vondenheuvel
Rick Vore
Tim Voris

Sandra Vorpe
Barry Wagner
Hal Walker
Carol Warner
Ed Watren
Gary Weatherhead

Judie Waever
Pam Webb
David Welbaum
Jeff Welbaum
Mark Welty
Max Welty

Tom White
Pam Whitmer
Kristine Wilcox
Larita Williams
Robert Williams
Tonya Williams

Vickie Wilson
Valerie Wilt
Sisie Wogoman
Betty Worsham
Fred Worth
Becky Wyan

Karen Yount
Steve Zell
Kathy Zimpfer
Stan Zornes

Special Education

LEVEL I YEAR I

Robert Crawford
Jackie Detrick
Sharon Evans
John Honeyman
Ted Kemp
Ronnie Quinn

Linda Snider
John Sowers
Scott Steward
Gary Timmons
Cathy Westfall
Thomas Westfall
Richard Yearsley

LEVEL I YEAR II

Jackie Callahan
Mike Church
James Erwin
Dottie Evans
Rick Hales
Janet Hinkle

Mike Phifer
Audrey Rudsill
Clara Smith
Darlene Ward

LEVEL II YEAR I

Janie Davis
Mike Doll
Cheryl Lauber
Twylah Quinn
Teresa Small

Paris was the Trojan to whom aphrodite (goddess of love) had promised the hand of Helen, most beautiful of mortal women. Paris seduced, then abducted Helen, and took her to Troy. This was the beginning of the Trojan War.

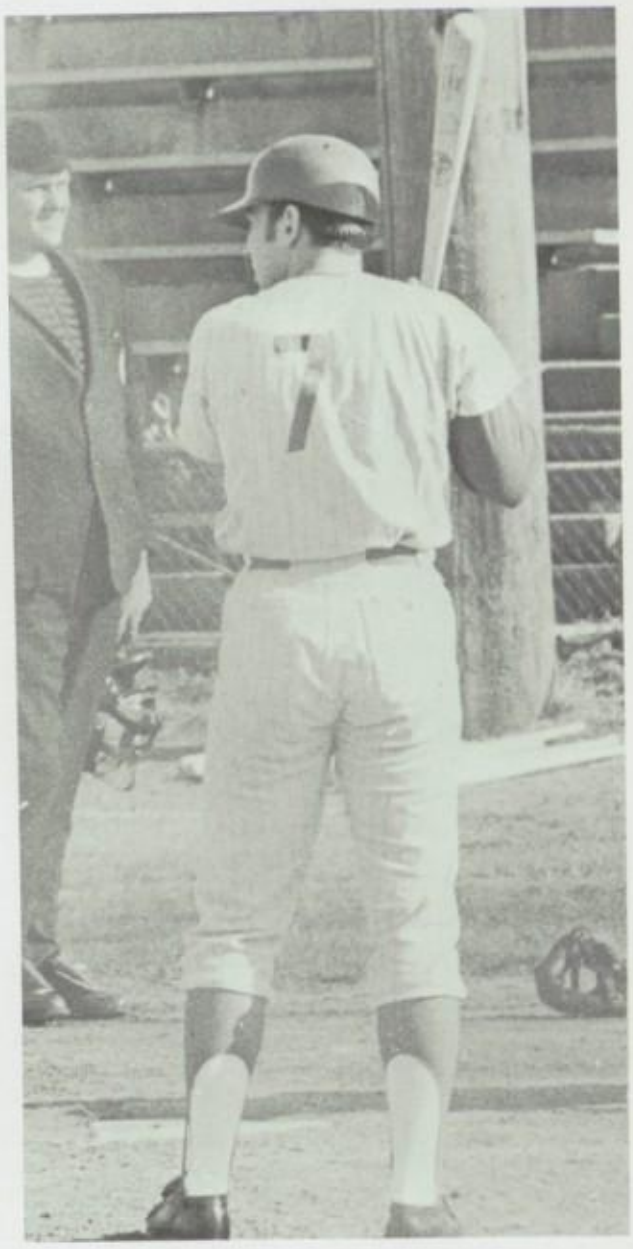

seniors
we're the class of 69
we are mighty fine

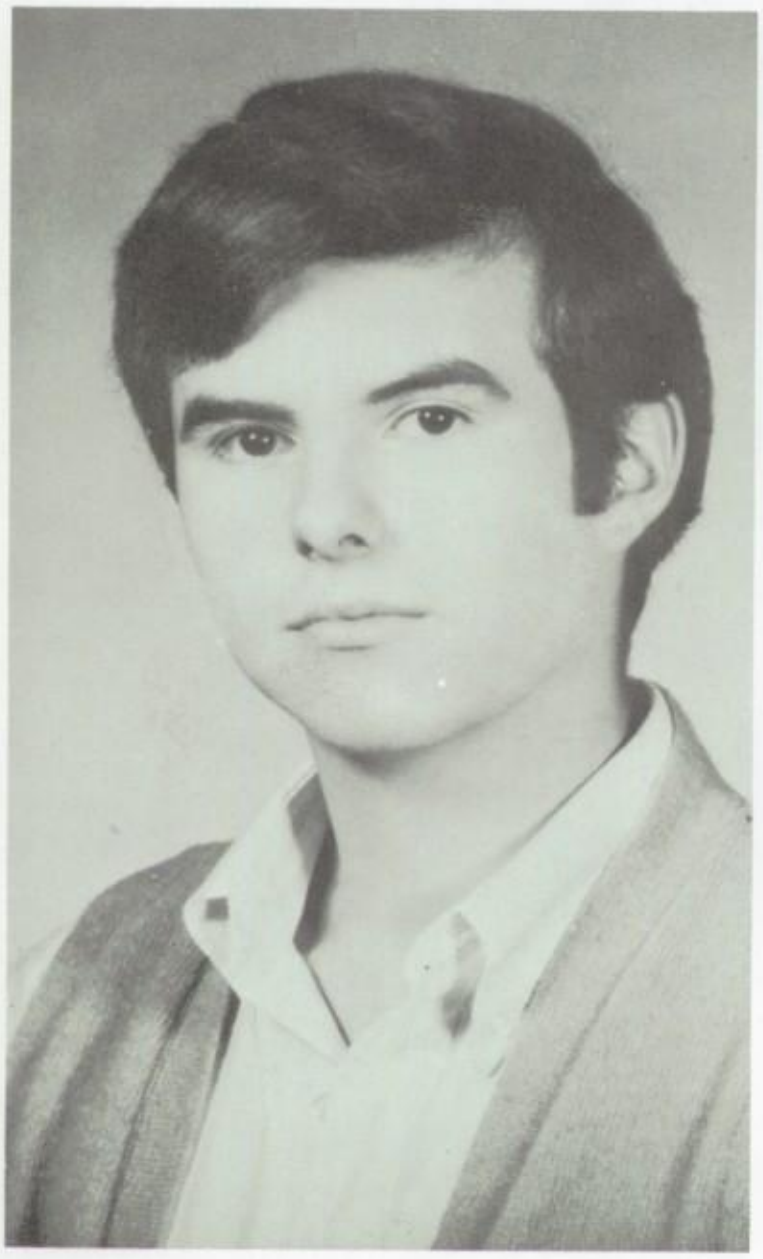

Mark A. Cummins
November 21, 1950 - September 8, 1968
Blessed are the Peacemakers —
for they shall be called the sons of God.

And the priests and the priestesses said unto him:
Let not the waves of the sea separate us now
and the years you have spent in our
midst become a memory.

You have walked among us a spirit and your
shadow has been a light upon our faces.
Much have we loved you. But speechless was
our love, and with veils it has been veiled.

Yet now it cries aloud unto you, and would
stand revealed before you.
And ever has it been that love know not
its own depth until the hour of separation . . .

. . . Brief were my days among you, and briefer
still the words I have spoken.
But should my voice fade in your ears
and my love vanish in your memory, then
I will come again
And with a richer heart and lips more
yielding to the spirit will I speak.
Yea, I shall return with the tide,
And though death may hide me, and
the greater silence enfold me, yet again
will I seek your understanding.
And not in vain will I seek
If aught I have said is truth, that truth
shall reveal itself in a clearer voice, and
in words more kin to your thought.

from THE PROPHET by Kahil Gibran,
(copyright 1968)
by permission of Alfred A. Knopf, publisher

SUSAN SCHULTZ
TROY'S THIRD EXCHANGE STUDENT GOES TO GERMANY

I cannot help being excited about my coming year as Troy's foreign exchange student to Germany. What the year holds for me is uncertain. But it is all before me and I am eager for all the experiences and people that I will meet.

People ask me if I'm not scared and sorry about leaving home. Naturally, it's going to be difficult to say good-bye to everything and everyone I have known for the past seventeen years. But as Tennyson expressed it:

> I am a part of all that I have met;
> Yet, all experience is an arch where thro
> Gleams that untravelled world,

And I feel that what I am doing is valuable. It is valuable because in an age of such appalling atrocities as the H-bomb, war games, and napalm, it is more important than ever for men to establish communicative contacts and understanding. For with every personal contact established and every friendship sincerely extended, there is a dispelling of hostilities between men and nations. And only then can there be peace and good will among men.

Often I will think of Troy and everyone connected with my life here. It's a little sad to realize I won't see Trojans for more than a year. But I wouldn't give up the experience for anything! It is, I'm quite confident, going to be an invaluable year of personal "awakening" and exciting opportunities of which I intend to make the most. Hopefully upon my return, I can transmit to Americans those feelings and discoveries.

I am not afraid of the coming year. For I will be among people. And I believe in a basic universality of man — his differences arising only from the materialistic conditions under which he is forced to live. Sandburg saw the world as: "People! flung wide and far, born into toil, struggle, blood and dreams . . . here are the loved and unloved, the lonely and abandoned, the brutal and the impassionate — one big family hugging close the ball of Earth for its life and being."

Susan Schultz

SENIOR TOAST

Glasses have been raised and toasts proclaimed since Neanderthal man first celebrated his great prowess at the hunt. Sitting around a roaring prehistoric fire, I'm sure he must have lifted a hoary hand, grasping an ill-shapen pottery cup, filled, no doubt, with fermented berry juice, and praised his fellow hunters, their skill, their daring, their courage.

The ancient ritual has continued. The setting has changed slightly, but the plaudits are given for the same reasons tonight. The faculty — and I especially — would like to commend you for your skill, your daring, your courage.

The skills you possess are many. You, as graduating seniors, are more sophisticated, knowledgeable, and erudite than any generation that has preceded you. You have been reading since you were six; you have been absorbing, for good or ill, the transmissions of that 20th-century marvel, the television set. Books, pamphlets, periodicals, and printed matter of all kinds have been daily fare for you. Teachers and educators and parents have insisted — no, demanded — that you read, read, read. You have been exposed via panel discussions, speeches, and field trips to politics, philosophy, and biology. In short, you are the best-educated class to ever graduate from Troy High School.

But my toast to you tonight is more in honor of your daring and courage. The strike of your generation against the outrages of war, poverty, and racial discrimination — against the social diseases of infidelity, conformity, and materialism — is a courageous act. You are a generation of youth who knows, understands, the deep meaning of the Golden Rule, and are bold enough and honest enough to practice it. That revolutionary action has earned you much criticism and ill will. When you've challenged traditional ideas, you've been reprimanded; when you've questioned authoritarian concepts, you've been censured; when you've spoken the truth, you've been rebuked. You're not easy to live with. It's uncomfortable to have you around because you are a spur to apathy, a goad to complacency, a stimulus to indifference. But you are **real.** You are honest and resolute in a world that is woefully lacking in these qualities.

You, as students, have taught us a great deal. We hope, sincerely, that you may have learned something from **us** as well. It is with messages of good luck on our lips and prayers of hope in our hearts that we bid you goodbye.

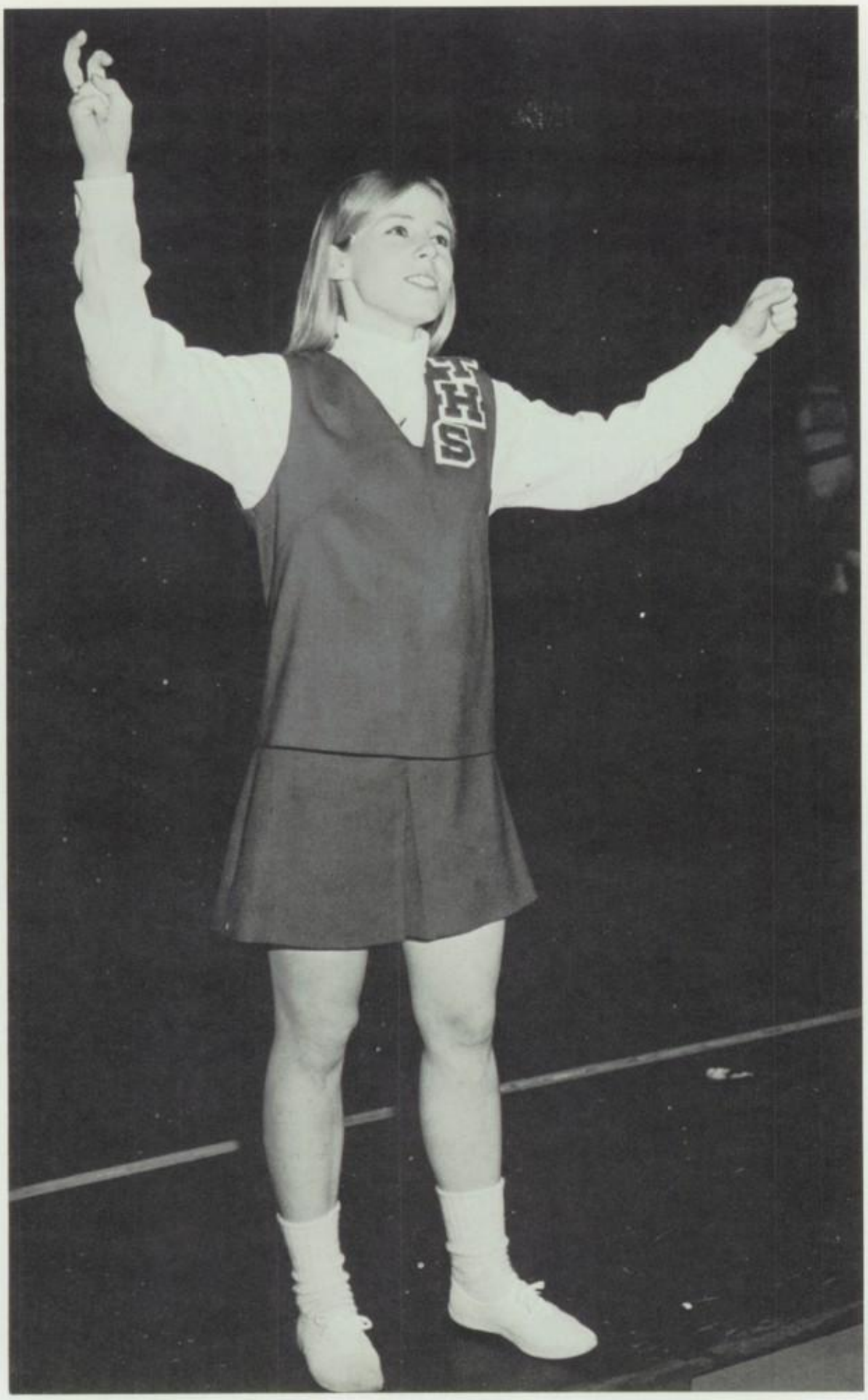

Bev Adams

Corrine Adams

David Adams

Berman Albright

David Albright

Bill Allen

John Anderson

Pam Avey

Brian Babbitt

Hillary Bailen

Connie Baker

Pam Bannister

We Want Two!

Mitzie Bartee

Cindy Barton

Chuck Bascombe

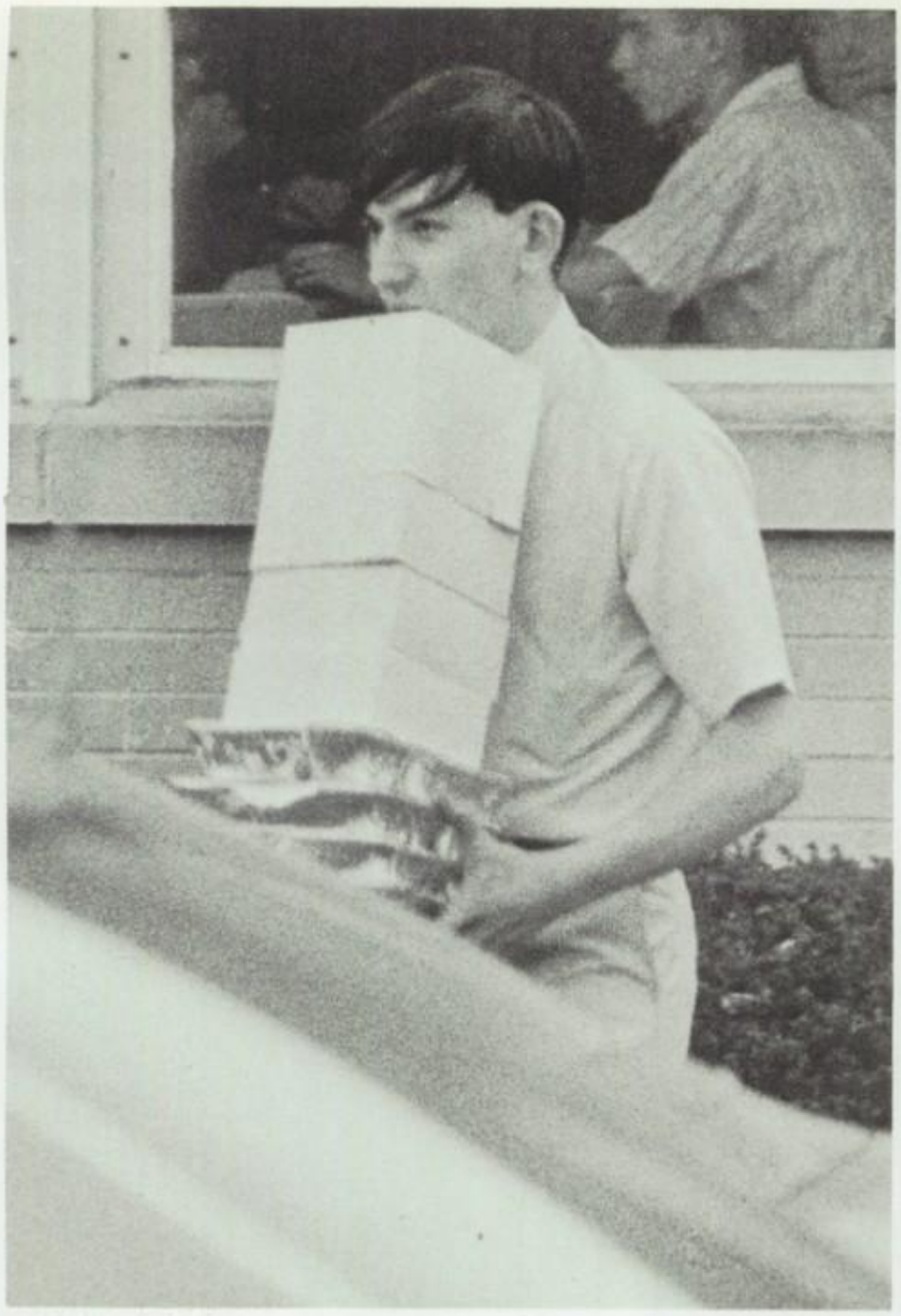

Dale Bashore

Bill Beaver

Chris Becker

Ron Benning

Katherine Berchtold

Karlene Berkshire

Wanda Binkley

Steve Blackmore

Dennis Bodiker

Mirjam Boekholt

Monica Boekholt

Bruce Boise

Rex Boise

Bob Brandenburg

Jim Braun

Jenny Braun

Susan Braun

Al Bretland

INTRAMURAL BASKETBALL CHAMPS: Craig May, Butch Gerken, Harris Harbor, Ed Mertz and Nick Gwin.

Obviously Joyce is supporting a B.R.A.I.R. party victory.

Bob Bretland

Larry Breuer

Debbie Browning

Steve Browning

Katy Brundrette

Don Buckles

Marley Buckman

Peggy Buirley

Fred Bundy

Bruce Burnside

Glenna Burton

Lenna Burton

Spirit of '69

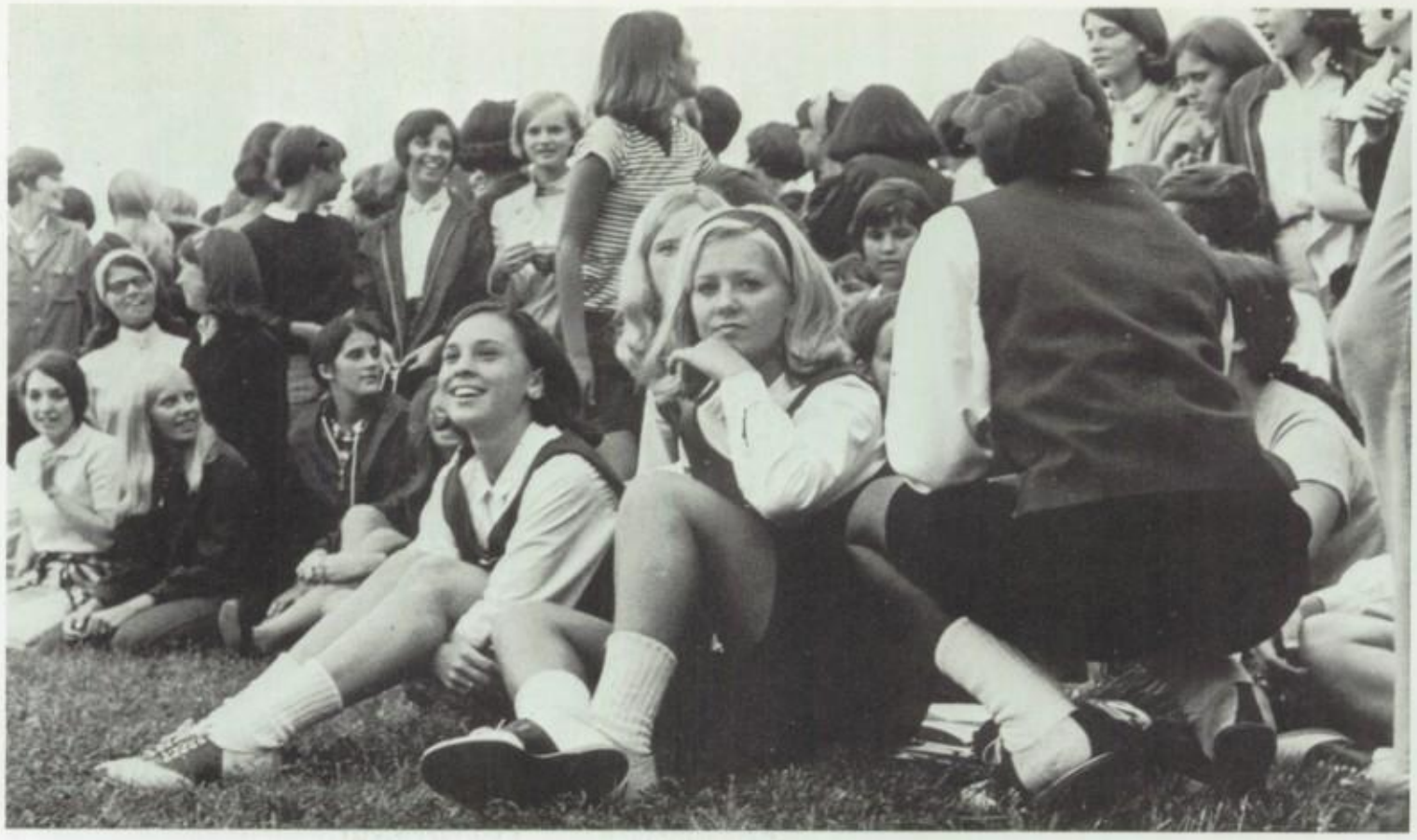

Marcia Caldwell

Vicki Campbell

John Cannoles

Marilyn Carr

Connie Casey

Sherry Cawley

Jeff Cheadle

Bonnie Chipley

Linda Church

Mindy Clark

Roger Clark

Dave Clawson

Charlene Cleveland

Ray Clutter

Mary Kay Cochran

Greg Colello

Ruth Coleman

Pam Collins

Joe Conard

Linda Cooper

Karen Copp

Chuck Couch

Lee Ann Cress

Vicky Cruea

Ellen Dannin

Dave Deeter

Shannon Dehart

Sandy Delong

Dave Dempsey

Barb Denoyer

Brenda Denson

Mike Dilworth

Gary Dixon

Edie Doll

Linda Donkelaar

Darla Donley

Carol Drieling

Kathy Duff

Tom Dunnam

Brad Eastman

Elaine Eberly

Bob Elam

Laura Ellingson

Gail Elliott

Karen Epperson

Dick Farley

Bill Fields

Becky Flory

Dan Force

Stan Fouts

Jim Foy

Ginny Fulcher

Betsy Furrow

Nancy Galbreath

Larry Gallagher

Roger Garrett

Gary Gates

Karen Gearhart

Vicki Gearhart

Butch Gerken

Lucy Golowin

Bonnie Goodpaster

Linda Gray

Nancy Greer

Dave Grenko

Martha Griffis

Michele Grilliot

Nena Grimes

Nina Grimes

Kathy Griner

Brenda Grove

Gary Grump

Bettie Gurklies

Nick Gwin

Jim Hall

Karen Hansen

Harris Harbor

Tom Hare

Becky Hartman

Linda Harvey

Dotty Hawkins

Linda Heffelfinger

Chris Hemm

Joyce Henderson

Gary Hermann

Eva Hewitt

Josephine Hibbard

Jim Higgins

Jerry Higgins

Tom Hill

Gary Hillman

Dave Hoak

Vivian Hobbs

Jack Hobson

Robin Hoover

Doug Huston

TRO-JEENS — (left) P. Kramer, V. Hobbs, H. Bailen, M. Cochran, J. Rehmert, K. Murray. **(above) Row 1:** E. Tippel, G. Elliott. **Row 2:** M. Bartee, S. Reynolds. **Row 3:** P. Thaxton, K. McGraw.

Opposite (above) Row 1: R. Mayer, L. Jackson. **Row 2:** K. Copp, S. Jones. **(below) Row 1:** C. Cleveland, C. Dreiling, K. Berkshire. **Row 2:** L. Gray, B. Lathrop, V. Campbell, L. Ellingson. **Row 3:** K. Kirby, C. Line, G. Fulcher.

POM POM POM
POM POM POM
POM POM POM
POM POM POM
POM POM POM
POM POM POM

Debbie Iddings

Jenny Ingle

Mara Lee Ingles

Debbie Inman

Linda Jackson

Steve Jacobs

Bill Johnson

Bob Johnson

Jim Johnston

Marshall Jones

Mike Jones

Sharon Jones

Mike Jordan

Debbie Kalmar

Judy Karnehm

Mark Katterheinrich

Tom Kendall

Mike Kerrigan

Jim Kessler

Vicky King

Kristy Kirby

Tim Kirtley

Craig Kister

Susan Konkol

Julie Kozul

Pixie Kramer

Kay Kreitzer

Jim Kriete

Danny Lantz

Betsy Lathrop

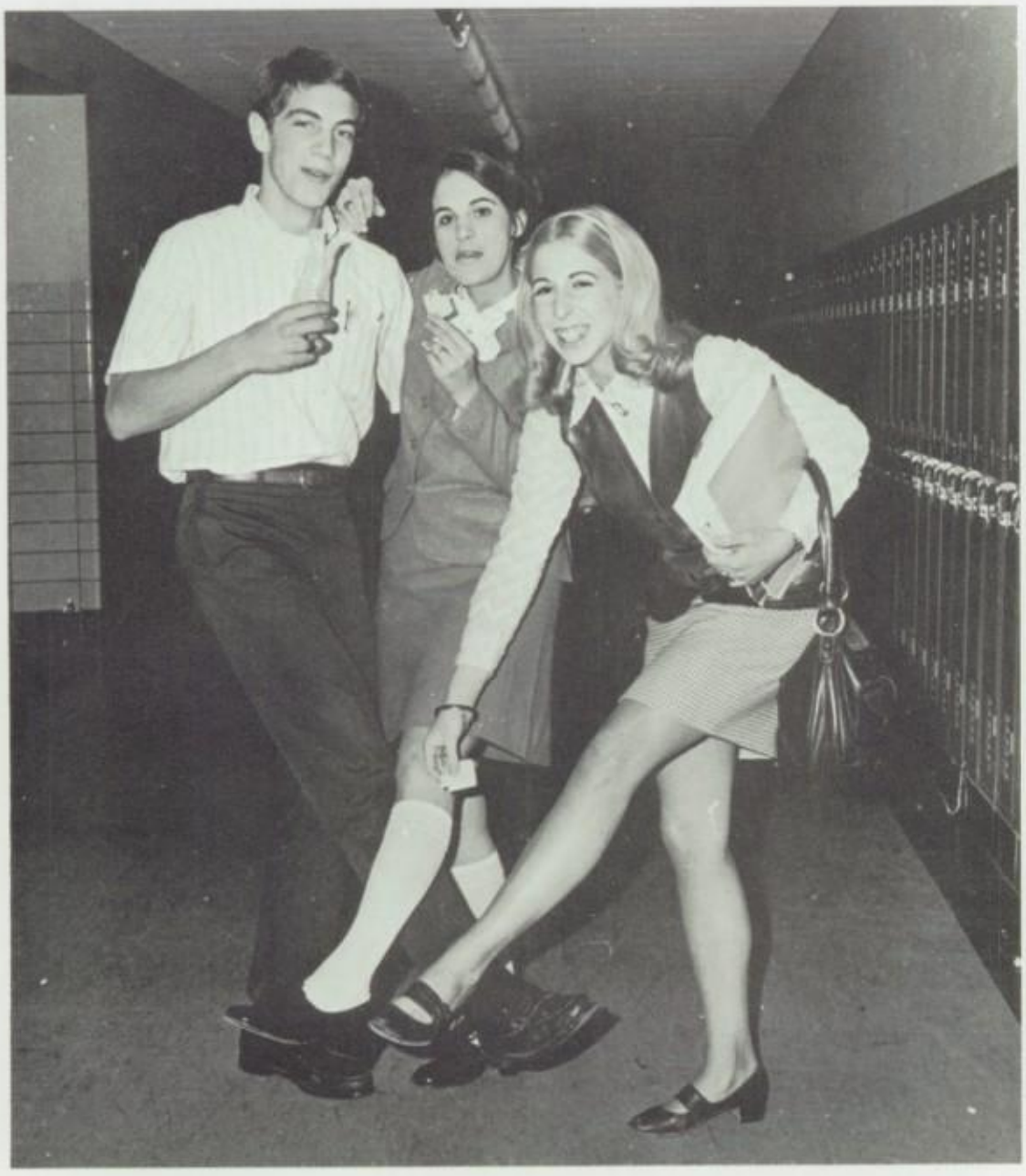

Seniors Take Prize For Food Consumption

Kevin Lavelle

Cathy Lawrence

Gwen Lewis

Judy Lewis

Cindy Line

Linda Lutz

Anne Lynch

Jane McAtee

Doug McCabe

Dave McCormick

Bill McCoy

Rich McCulty

Becky McGee

Karen McGraw

Mary McKenna

Ron McMullen

Candy Macy

Joe Macy

Arleen Manson

Marilyn Markley

Tom Massie

Don Massingill

Mike Mathews

Craig May

Eric May

Rosemary Mayer

George Meeker

Vicki Melvin

Not tooo smug, is he?

Seniors Showed Spirit In All Activities

Mary Beth Meredith

Ed Mertz

Norman Metcalf

Jim Mikels

Darrell Miller

Fred Miller

Mike Miller

Nancy Miller

Ron Miller

Tony Miller

Vince Miller

Carol Moore

Terry Moore

Pat Moran

Chris Morse

John Mott

Jim Moyer

Kay Murray

Bill Myers

Roy Newman

Gary Niday

Mary Kay Cochran clears a table at the chicken dinner.

Seniors Earn Two $500 And One $400 Scholarship For Class Of '70

Valaria Niles

Donna O'Keefe

Bonnie Overholser

(below) Rosemary Mayer passes out tempting pieces of pie.

Louise Pearcy

Gary Pearson

Karen Peltier

Brenda Pennington

Susan Peirson

Jon Pierce

Nancy Plantz

Bobbie Poland

Bill Potter

Jeff Pour

Vikki Rabada

Joyce Rapp

TOUCH FOOTBALL CHAMPS — **Row 1:** R. Shaurer, T. Thiedeman. **Row 2:** B. Eastman, T. Kendall, V. Miller, M. Dilworth. **Row 3:** G. Meeker, B. Boise, D. Trostel, G. Hillman.

Chuck Reason

Mike Reber

Jane Rehmert

Susan Reiman

Sharon Reynolds

Kathy Rhoades

Mary Rhynard

Bruce Rice

Karla Richter

Mary Robbins

Bob Rosen

Cathy Roszell

Tonia Ryan

Kathy Salb

Linda Sanger

Rita Satterfield

Beth Saul

Rodney Schaurer

Jeff Schilling

Vicky Schubert

Tom Schuenke

Susan Schultz

Barb Schwartz

Bill Seipel

Perry Shaffer

Rowland Shaffer

Bob Sharits

Vernon Sharits

Dan Sheley

Lee Shellhaas

Sue Sheperd

Joan Shipp

Ron Shook

Treese Shrock

Marcia Sink

Dave Smith

Captain Marvel prepares himself for another dangerous mission.

Ed Snyder

Gary Spain

Joyce Stafford

Judy Stafford

Mark Starkey

Sandra Stephens

Linda Stichter

Jim Strominger

Bruce Studebaker

Sue Stump

Sue Suchecki

Monte Swank

Becky Swigart

Raymond Swigart

Chuck Tamplin

Kris Taylor

Mark Taylor

Carol Thaxton

Patsy Thaxton

Harold Thiedeman

Patty Thompson

Erika Tippel

Cal Towne

Doug Trostle

Cathy Trucksis

Steven Vanatta

Vicky Vanatta

Marilyn Vandivier

Jim Varley

Dick Vorpe

Jay Waddingham

Dave Wagner

Jeff Walker

Michael Weakley

Becky Webster

Marcia Weikert

Rich Welker

David Wells

Debby Westfall

Schroder and the unfinished symphony.

Terry Wildman

Ben Williams

Mark Williams

Sharon Wion

Cleo Wofford

Bob Wolfe

Nancy Wright

Lois Yerian

Lynn Younce

Chris Young

Roger Yount

Susan Zimmerman

BEVERLY ANN ADAMS. Business. Intramurals 4; Choir 1,2; Program Sellers 3; Office Worker 3; F.B.W. 3,4.

CORRINE ELIZABETH ADAMS. College Prep. Block "T" 3,4; J-Teens—S.O.S. 4; F.N.A. 3,4; F.H.A. 3.

DAVID ALAN ADAMS. Special Ed. Cafeteria Worker 1,2; Work Study Program 3,4.

BERMAN RAY ALBRIGHT. Vocational. V.I.C.A. 4; Bradford High School, Annual Staff 3; Baseball 1,2; Basketball 1; Chess Club 3; Cafeteria Worker 2; F.T.A. 3; Play Casts 3; Prom Server 2.

DAVID ALBRIGHT. College Prep. Scholarship "T" 1; Trojan Toga Staff 3; Annual Staff 3-Assistant Business Manager; Intramurals 1,2; Dramatics Club 2,3,4; Thespians 3,4; Play Casts 2,3,4; Concessions 3; Science Club 1,2; Stage Crew 2; National Forensic League 1,2,3-Vice-President; JCOWA 2,3-Treasurer,4-President.

WILLIAM G. ALLEN. Vocational. V.H.E. 4.

JOHN W. ANDERSON. Vocational. O.W.E. 4.

PAMELA SUE AVEY. Business. Gregg Awards 3; Junior Achievement 2; Library Staff 3; Concessions 4; Program Sellers 3; Office Worker 3,4; F.N.A. 3; F.B.W. 3,4; C.O.E. 4.

BRIAN RAY BABBITT. College Prep. Intramurals 1,2; Varsity "T" 2,3; Gymnastics 2,3.

JOHN FREDERICK BADER II. Business. Intramurals 1,2; Choir 1,2; V.I.C.A. 4.

HILLARY SUE BAILEN. College Prep. Scholarship "T" 2,4; National Honor Society 3,4; ASTRA 3,4; Press Club 1; Annual Staff 4; Creative Writers' Club 1; Intramurals 1,2; Block "T" 2,3,4; Choir 1,2,3; Ladies' Chorale 3; Student Council 1; JCOWA 3,4; Forensic League 2; Newspaper Staff 4; J-Teens—S.O.S. 3; Arts and Crafts Club 1; Dramatics Club 2,3,4; Thespians 2,3,4; Play Casts 1,2,3,4; Budget Collector 3,4; Tro-Jeens 4.

CONNIE LYNN BAKER. Business. Intramurals 1; Choir 1,2; Budget Collector 1; O.W.E. 4-Vice President.

PAMELA BANNISTER. Vocational. Intramurals 3; Arts and Crafts Club 2,4; V.H.E. 4.

MITZI JO BARTEE. Business. Annual Staff 4; Intramurals 1,2,3,4; G.A.A. 2,4; J-Teens—S.O.S. 3,4; Dramatics Club 2,3,4; Play Casts 2; Concessions 4; Program Sellers 3; Budget Collector 3,4; Office Worker 3,4; F.T.A. 4; F.B.W. 3,4; Tro-Jeens 4.

CYNTHIA LOUISE BARTON. College Prep. G.A.A. 1,2; Arts and Crafts Club 4; F.H.A. 1,2.

CHARLES ALAN BASCOMBE. College Prep. Intramurals 1,2; Basketball 2; Track 1,4; Program Sellers 3.

MAURICE DALE BASHORE. Special Ed. Football 1,2; Cafeteria Worker 1,2; Work Study Program 3,4.

WILLIAM G. BEAVER. Vocational. O.W.E. 4.

CHRISTIE A. BECKER. Vocational. Intramurals 2,3; J-Teens—S.O.S. 3; Program Sellers 3; Spanish Club 2; D.E.C.A. 4.

RONALD E. BENNING. College Prep. Interact 2,3,4; Varsity "T" 2,3,4; Football 1; Wrestling 1,2,3,4; Choir 1,2; Arts and Crafts Club 2; Concessions 4; Budget Collector 1,2,3.

KATHERINE A. BERCHTOLD. College Prep. Orchestra 1.

KARLENE K. BERKSHIRE. College Prep. Intramurals 1,2,3,4; Block "T" 3,4; G.A.A. 1,2,3,4; Gymnastics 2; Choir 1,2; J-Teens—S.O.S. 3,4; Dramatics Club 2,3,4; Budget Collector 4; Spanish Club 2; Office Worker 3,4; Tro-Jeens 4.

WANDA BINKLEY. Home Ec. Choir 1.

STEPHEN LEE BLACKMORE. College Prep. Interact 2,3-Board,4; Annual Staff 4; Intramurals 1,3; Varsity "T" 3,4; Cross Country 3; Track 1,2,3; Concessions 4.

DENNIS E. BODIKER. College Prep. Intramurals 1,2,3,4; Football 1; Baseball 4; Track 1,2; Choir 1,2.

MIRJAM BOEKHOLT. Business. Block "T" 3,4; Arts and Crafts Club 4; JCOWA 4. Koningshof, Veldhoven, Netherlands.

MONICA MARIA THERESIA BOEKHOLT. College Prep. Block "T" 3; Tennis 3,4; Arts and Crafts Club 3,4; JCOWA 4. Koningshof, Veldhoven, Netherlands.

BRUCE A. BOISE. College Prep. Intramurals 2,3,4; Student Referee 3,4; Arts and Crafts Club 3,4; Concessions 4; Science Club 3,4.

REX O. BOISE. College Prep. Intramurals 2,3,4; Student Referee 2,3,4; Arts and Crafts Club 3,4; Concessions 4; Science Club 3,4-Secretary.

ROBERT C. BRANDENBURG. College Prep. Intramurals 2,3; Football 1; Baseball 2,3.

JAMES R. BRAUN. College Prep. Intramurals 1,2,3,4; Spanish Club 2.

JENNIFER JOAN BRAUN. College Prep. Intramurals 3; Block "T" 2,3; G.A.A. 2,3,4; J-Teens—S.O.S. 3,4; Dramatics Club 3,4.

SUSAN ANN BRAUN. College Prep. Annual Staff 4; J-Teens—S.O.S. 3,4; Arts and Crafts Club 3,4-President; Concessions 4; Spanish Club 1,2.

ALFRED CHARLES BRETLAND. Vocational. V.M.S. 4.

ROBERT O. BRETLAND. College Prep. Intramurals 1,2,3; Student Referee 1; Budget Collector 1; Chess Club 1; Spanish Club 2.

LAWRENCE G. BREUER. Industrial Arts. Junior Achievement 2,3; Science Club 3,4.

DEBORAH GAIL BROWNING. Business. Intramurals 1,2; Student Referee 2; Budget Collector 1; V.H.E. 4-Secretary.

STEVEN CRAIG BROWNING. Vocational. Intramurals 1,2; V.M.S. 4.

KATHLEEN ANN BRUNDRETT. College Prep. Homecoming Queen 4; ASTRA 3-Junior Rep.,4-Senior Rep., Historian. Intramurals 2,3; Choir 1,2,3,4-Secretary; J-Teens—S.O.S. 3,4; Dramatics Club 2,3,4; Play Casts 2,3; Program Sellers 3; F.T.A. 3,4; Prom Server 2; JCOWA 3,4-Treasurer; Spanish Club 2.

DONALD A. BUCKLES. Business. Intramurals 1,2; Tennis 3; Gymnastics 1; Concessions 4.

MARLEY EVE BUCKMAN. College Prep. Intramurals 1,2,3,4; Interscholastics 2,3,4; J-Teens—S.O.S. 4; Dramatics Club 3,4; Stage Crew 3; JCOWA 3. Pittsford High School 1,2.

STANLEY M. BUECHTER. College Prep.

PEGGY JO BUIRLEY. College Prep. Intramurals 1,2,3,4; G.A.A. 1,2,3,4; Interscholastics 1,3; Baseball 1,3; Band 1,2,3,4; J-Teens—S.O.S. 3,4; Dramatics Club 2; Orchestra 2,3; F.T.A. 4.

FREDRICK A. BUNDY. Industrial Arts. Intramurals 1; V.I.C.A. 4.

BRUCE ALLEN BURNSIDE. Industrial Arts. Intramurals 1,2,3; Choir 1.

GLENNA BURTON. Business. D.E.C.A. 4.

MARCIA LYNN CALDWELL. Business. Gregg Awards 3; Junior Achievement 2; Intramurals 3; Block "T" 2,3,4; Choir 1,2; J-Teens—S.O.S. 3; Arts and Crafts Club 1,2,3,4; Office Worker 3; F.B.W. 3; C.O.E. 4.

VICKI JO CAMPBELL. Business. Annual Staff 4; Intramurals 1,2,3,4; G.A.A. 2,3; J-Teens—S.O.S. 3,4; Dramatics Club 2,3,4; Play Casts 3; Concessions 4; Program Sellers 3; Budget Collector 4; Office Worker 3,4; F.B.W. 3,4; Tro-Jeens 4.

JOHN C. CANNOLES. College Prep. Intramurals 1; Dramatics Club 2,3,4; Stage Crew 2; JCOWA 3,4.

MARILYN JEAN CARR. Business. Junior Achievement 2; Intramurals 1; G.A.A. 2; Interscholastics 1,2,3; Budget Collector 1,2; F.H.A. 3.

CONNIE SUE CASEY. Business. O.W.E. 4.

SHERRY KAY CAWLEY. College Prep. Valedictorian 4; Buckeye Girls' State 3; Scholarship "T" 2,3,4; National Honor Society 3,4; Senior Cabinet 4; Intramurals 2,3,4; G.A.A. 2,3; J-Teens—S.O.S. 3,4; F.T.A. 3,4.

JEFFREY B. CHEADLE. College Prep. Newspaper Staff 4; Dramatics Club 2,3,4; Thespians 4; Concessions 3,4; Stage Crew 2,4; JCOWA 4.

BONITA KAY CHIPLEY. College Prep. Scholarship "T" 2; Intramurals 1,2,3,4; Block "T" 2,3,4; G.A.A. 1,2,3,4; Choir 1,2,3,4; J-Teens—S.O.S. 3,4; Arts and Crafts Club 1,2,3,4; Dramatics Club 2; Concessions 4; Budget Collector 1,2,4; F.N.A. 3,4-President.

DANIEL R. CHURCH. Industrial Arts. Intramurals 1; O.W.E. 4-Vice President.

LINDA DARLENE CHURCH. Business. Junior Achievement 3; F.B.W. 3; D.E.C.A. 3; V.H.E. 4.

MELINDA KAY CLARK. Business. Gregg Awards 3; Trojan Toga Staff 4; Block "T" 3; J-Teens—S.O.S. 4; Budget Collector 3; Office Worker 3,4; F.B.W. 2,3,4.

ROGER D. CLARK. General. Choir 1.

DAVID ALLEN CLAWSON. College Prep. Intramurals 2; Varsity "T" 3,4; Football 1; Baseball 2,3,4; Basketball 1,2,3; Choir 1; Concessions 3,4.

CHARLENE CLEVELAND. College Prep. Intramurals 1,2; G.A.A. 2; Band 1,2,3,4-President; J-Teens—S.O.S. 3,4; Dramatics Club 2; F.T.A. 3,4; Orchestra 1,2,3,4-President; S.W. Regional Orchestra 4; State Orchestra 4. Tro-Jeens 4.

RAYMOND EUGENE CLUTTER. College Prep.

MARY KATHERINE COCHRAN. Business. Trojan Crier Staff 3; G.A.A. 1,2,3; Choir 1,2,3,4; J-Teens—S.O.S. 3,4; Dramatics Club 2,3,4; Play Casts 1,2,3; Concessions 4; Program Sellers 3; Budget Collector 1,3,4; JCOWA 3,4; Tro-Jeens.

GREGORY DEAN COLELLO. College Prep. Intramurals 2,3; Varsity "T" 3,4; Cross Country 2,4; Track 1,2,3,4; Wrestling 1,2,3,4; Concessions 4; Science Club 1,2,3,4; Chess Club 1,2,3.

RUTH A. COLEMAN. Business. Intramurals 1,2,3,4; Block "T" 3,4; Choir 1,2,3; J-Teens—S.O.S. 3,4; Dramatics Club 3; Program Sellers 3; F.H.A. 1,2,3,4.

PAMELA KAY COLLINS. Business. Band 1; J-Teens—S.O.S. 3; Dramatics Club 3; Program Sellers 3; Office Worker 3.

JOSEPH R. CONARD. College Prep. Scholarship "T" 3; Intramurals 1,2; Budget Collector 1,2,4.

LINDA KAY COOPER. College Prep. Block "T" 3,4; J-Teens—S.O.S. 3-Treasurer,4; F.T.A. 3,4-Vice President.

KAREN SUE COPP. College Prep. Scholarship "T" 2,3; National Honor Society 3,4; Intramurals 1,2,3,4; Block "T" 2,3,4; G.A.A. 2,3,4; Choir 4; Band 1,2; J-Teens—S.O.S. 3,4-Vice President; Dramatics Club 2,4; All Club Server 1; JCOWA 4; Tro-Jeens 4.

CHARLES EDWARD COUCH. College Prep. Varsity "T" 2,3,4; Football 2; Track 1; Choir 1,2,3,4; Men's Chorale 4.

LEOLA ANN CRESS. Business. Block "T" 3; Choir 1,2,3; Arts and Crafts Club 1,3; Office Worker 4; C.O.E. 4.

VICTORIA LYNNE CRUEA. College Prep. Scholarship "T" 3; Intramurals 1,2,3,4; Block "T" 3; G.A.A. 1,2,3,4; Interscholastics 2; Cheerleader 3; J-Teens—S.O.S. 3,4; Dramatics Club 2; Concessions 4; F.B.W. 4.

ELLEN JEAN DANNIN. College Prep. Scholarship "T" 2,3,4; National Honor Society 3,4; Trojan Toga Staff 3-Assistant Editor,4-Editor; Creative Writers' Club 2,3-President; Arts and Crafts Club 2; Dramatics Club 3,4; Thespians 4; National Forensic League 2; Play Casts 2,3; Bennett Jr. High School 1.

DAVID ALLYN DEETER. College Prep. Buckeye Boys' State 3-Alternate; Senior Cabinet 4; Junior Cabinet 3; Key Club 2,3,4-Vice President; Rec Council 1,2,3,4; Intramurals 2,3; Varsity "T" 2,34-President; Football 1,2,3,4-Co-Captain; Track 1,2,3; Wrestling 1; Choir 1,2; All Club Server 1; Prom Server 2.

SHANNON D. DeHART. College Prep. Senior Cabinet 4; Key Club 2,3,4-Secretary; Junior Achievement 2; Intramurals 1,2; Student Referee 1,2,3; Tennis 1,2; Homecoming Cheerleader 4; Play Casts 3; Concessions 4; Program Sellers 3; Science Club 1,2; Chess Club 1,2; F.T.A. 4; Spanish Club 2-Sophomore Representative; JCOWA 3,4.

SANDRA JO DeLONG. Business. Library Staff 4; Choir 1; Office Worker 4; F.T.A. 4; F.N.A. 3; F.B.W. 4.

DAVID L. DEMPSEY. Business. Trojan Crier Staff 3; Budget Collector 2; V.I.C.A. 4.

BARBARA JEAN DENOYER. College Prep. Junior Cabinet 3; ASTRA 3,4; Intramurals 1,2,3,4; Block "T" 2,3,4-Treasurer; G.A.A. 1,2,3; Interscholastics 2,3; Choir 1,2,3; All Club Server 1; Prom Server 2.

BRENDA CAROL DENSON. Business. Intramurals 1,2,3; G.A.A. 3; Program Sellers 3; Budget Collector 3; F.B.W. 3.

MICHAEL DILWORTH. College Prep. Intramurals 2,4; Varsity "T" 3,4; Gymnastics 2,3,4.

GARY C. DIXON. College Prep. Scholarship "T" 1,2,3; National Honor Society 3,4; Key Club 2,3,4-Lt. Governor Division 3-W; Intramurals 1,2; Varsity "T" 2,3,4; Cross Country 1,2; Track 1; Tennis 1,2,3,4; Choir 1,2,3; Men's Chorale 3; Dramatics Club 2,3,4-Treasurer; Thespians 3,4-Treasurer; Play Casts 2,3,4; Science Club 1,2,3; All Club Server 1; Prom Server 2; JCOWA 2,3,4.

WALTER EDWIN DOLL II. Special Ed. Cafeteria Worker 1,2; Work Study Program 3,4.

LINDA S. DONKELAAR. College Prep. Class Officer 3-Secretary; Buckeye Girls' State 3; Student Council 2,3,4; Scholarship "T" 2; Junior Cabinet 3; Homecoming Court 4; ASTRA 3,4-President; Intramurals 1,2,3,4; Block "T" 2,3,4-Secretary; G.A.A. 1,2,3,4-Secretary; Interscholastics 1,2,3,4; Choir 1,2,3,4; Ladies' Chorale 3,4; All Club Server 1; Prom Server 2.

DARLA R. DONLEY. College Prep. Scholarship "T" 3; Junior Achievement 2; Intramurals 1,2; Block "T" 2,3,4; G.A.A. 1,2; Band 1; J-Teens—S.O.S. 3,4; F.T.A. 3-Treasurer,4-President; F.N.A. 3-Secretary-Treasurer.

CAROL ANN DRIELING. College Prep. Scholarship "T" 2,3,4; National Honor Society 3,4; Intramurals 1,2,3; G.A.A. 1,2,3; Choir 3,4; Orchestra 2,3,4-Assistant Librarian; Band 1,2,3,4; Ladies' Chorale 4; J-Teens—S.O.S. 3,4; Dramatics Club 2,3,4; Play Casts 1,2,3,4; All Club Server 1; Tro-Jeens 4.

KATHRYN JO DUFF. Business. Gregg Awards 3,4; Library Staff 3,4; Intramurals 1; Gymnastics 1; Concessions 4; Program Sellers 3; Office Worker 4; F.B.W. 4.

THOMAS RICHARD DUNNAM. College Prep. Student Referee 2,3; Track 1; Tennis 1,2,3,4; Choir 1,2,3; Men's Choralè 3; JCOWA 3,4-Vice Pres.; Chess Club 1,2,3; Stage Crew 2,3,4; Dramatics Club 3,4-Senior Representative.

BRADLEY NILES EASTMAN. College Prep. Intramurals 1,2,3,4; Varsity "T" 2,3,4; Football 1; Baseball 2,3,4; Wrestling 1,2,3,4.

ELAINE SUE EBERLY. College Prep. Scholarship "T" 2,3; National Honor Society 3,4; Trojan Toga Staff 2,3,4; Creative Writers' Club 2,3; Intramurals 1,2,3,4; Band 1,2; J-Teens—S.O.S. 3; Science Club 1,2; F.T.A. 3.

ROBERT JUDSON ELAM, JR. Vocational. Intramurals 1,2; Student Referee 1; Band 1; Play Casts 1; V.I.C.A. 4.

LAURA KAY ELLINGSON. College Prep. Intramurals 1,2,3; Orchestra 1; J-Teens—S.O.S. 3,4; Dramatics Club 2,3,4; Concessions 4; Program Sellers 3; Budget Collector 4; F.B.W. 4; Tro-Jeens 4.

GAIL ANN ELLIOTT. Business. Intramurals 1,2; G.A.A. 1,2,3; Choir 2,3,4; Band 1; J-Teens—S.O.S. 3,4; Dramatics Club 2,3,4; Concessions 4; Program Sellers 3; Budget Collector 4; Office Worker 4; F.B.W. 3,4; Tro-Jeens 4.

KAREN L. T. EPPERSON. Business. Block "T" 3,4; Choir 1; V.H.E. 4.

RICHARD L. FARLEY. Business. Intramurals 1,2; Football 2; Budget Collector 1,2,3,4; V.I.C.A. 4.

WILLIAM PATRICK FIELDS. College Prep.

REBECCA SUE FLORY. College Prep. Intramurals 1,2,3,4; G.A.A. 1,2,3-Board, 4; Interscholastics 1,2,3,4; Student Referee 2,3; Choir 3,4; Band 1,2,3,4; Orchestra 2,3,4; Ladies' Chorale 3,4-President; J-Teens—S.O.S. 4; Dramatics Club 2,3,4; Thespians 4; Play Casts 1,2,3,4.

DANIEL NELSON FORCE. Vocational. Intramurals 2,3; Budget Collector 4.

STAN FOUTS. College Prep. Intramurals 2,3; Track 1; Band 1,2,3,4; Orchestra 1,2,3,4; S.W. Regional Orchestra 3,4; Science Club 2.

JAMES JOSEPH FOY. College Prep. Creative Writers' Club 4; Intramurals 1,2,3,4; Football 1; Science Club 1,2,3,4; JCOWA 4.

VIRGINIA C. FULCHER. College Prep. Intramurals 2,3; Block "T" 3,4; G.A.A. 2; Choir 2; J-Teens—S.O.S. 3,4; Tro-Jeens 4. Centerville High School, Centerville, Indiana 1.

MARY ELIZABETH FURROW. Business. Intramurals 1,3; Program Sellers 3; Office Worker 4; F.N.A. 3,4; F.B.W. 4; F.H.A. 3,4-Treasurer.

NANCY GALBREATH. College Prep. ASTRA 3,4; Intramurals 1,4; G.A.A. 1,2,3; Interscholastics 1,3,4; J-Teens—S.O.S. 3-Secretary, 4; Concessions 4; Office Worker 4; F.B.W. 4; JCOWA 3,4.

LARRY GALLAGHER. General. Basketball 1.

ROGER ROSS GARRETT. College Prep. Press Club 1; Annual Staff 4; Varsity "T" 3,4; Football 2,3,4; Intramurals 1,2,3; Student Referee 1,2,4; Track 1; Wrestling 1,2; Choir 1; Dramatics Club 2; Play Casts 4; Stage Crew 2; JCOWA 3.

GARY L. GATES. Business. Intramurals 1,2; V.I.C.A. 4.

KAREN SUE GEARHART. General. Trojan Toga Staff 3; Creative Writers' Club 3; Office Worker 3; F.B.W. 3; D.E.C.A. 4.

VICKIE S. GEARHART. College Prep. Intramurals 1,2,3,4; G.A.A. 1,2,3,4; Interscholastics 1,2,3,4; J-Teens—S.O.S. 3,4; Program Sellers 3; F.T.A. 3,4.

ARNOLD GERKEN, JR. College Prep. Intramurals 2,3,4; Football 1; Track 1; Wrestling 3,4; Gymnastics 2; Band 1.

LUCY LUDMILLA GOLOWIN. College Prep. Intramurals 1,2,3,4; Block "T" 2,3,4; G.A.A. 1,2,3,4; Interscholastics 2,3; Student Referee 2; Gymnastics 1; String Ensemble 3; J-Teens—S.O.S. 4; Orchestra 1,2,3,4; F.N.A. 3.

BONNIE JEAN GOODPASTOR. Business. Intramurals 1,2; Choir 1,2; Play Casts 3; Concessions 4; Program Sellers 3; F.B.W. 2,3.

LINDA SUSAN GRAY. College Prep. Intramurals 1,2,3,4; Block "T" 2,3,4; G.A.A. 1,2,3,4; Interscholastics 1,2,3,4; Choir 4; J-Teens—S.O.S. 3,4; Budget Collector 3,4; F.T.A. 3,4; Tro-Jeens 4.

DAVID KENT GRENKO. General. Choir 1; V.H.E. 4-President.

MARTHA G. GRIFFIS. Business. Gregg Awards 3; F.B.W. 3; C.O.E. 4. Sidney Central High School, Sidney, Ohio. 1,2.

MICHELE LOUISE GRILLIOT. Business.

NENA ANN GRIMES. College Prep. Intramurals 3,4; Block "T" 3,4; G.A.A. 3,4; Choir 3,4; Ladies' Chorale 4; F.T.A. 4; Brookhaven High School, Columbus, Ohio, Pep Club 2; Girls' Ensemble 2; Folk Music Club 2; Spanish Club 1; Intramurals 1,2; G.A.A. 1,2; Interscholastics 2; Student Referee 1,2; Choir 1,2; Office Worker 1.

NINA ELLEN GRIMES. College Prep. Intramurals 3,4; Block "T" 3,4; G.A.A. 3,4; Choir 3,4; F.T.A. 4; Brookhaven High School, Columbus, Ohio, Spanish Club 1; G.A.A. 1,2; Intramurals 1,2; Choir 1; Folk Music Club 2; Girls' Glee Club 2.

KATHY JO GRINER. College Prep. Senior Cabinet 4; Junior Cabinet 3; Homecoming Court 4; ASTRA 3,4-Vice President; Rec Council 1,2,3,4; Annual Staff 4; Intramurals 1,2,3,4; Block "T" 2; G.A.A. 2,3,4; Cheerleader 3,4; J-Teens—S.O.S. 3,4; Dramatics Club 2; Office Worker 4; F.B.W. 3; Student Council 1,2,3,4-Secretary; All Club Server 1; Prom Server 2.

BRENDA LYNN GROVE. Business. Intramurals 1,2; Block "T" 2,3,4; Choir 1,2,3,4; Ladies' Chorale 3,4-Vice-President; J-Teens—S.O.S. 3,4; Budget Collector 2; F.B.W. 3,4-Secretary.

GARY F. GRUMP. Business. Intramurals 1,2; Student Referee 1,2; Golf 3; Choir 1; D.E.C.A. 3,4-President.

ELIZABETH JOANNE GURKLIES. College Prep. Intramurals 1,2,3; Block "T" 2,3,4; G.A.A. 1,2,3,4; J-Teens—S.O.S. 3,4; Arts and Crafts Club 2,3; Dramatics Club 3; Office Worker 4; F.B.W. 4; Spanish Club 2; Orchestra 1,2,3; JCOWA 3,4.

NICKIE LEIGH GWIN. College Prep. Intramurals 1,2,3,4; Student Referee 2,4; Football 1; Baseball 1,2,4; Basketball 1; Choir 1,2; Budget Collector 2.

JAMES DAVID HALL. College Prep. Interact 2,3,4; Intramurals 1,4; Student Referee 3,4; Varsity "T" 2,3,4; Football 1,2; Baseball 2,3,4; Basketball 1,2,3; Track 1; Budget Collector 2.

KAREN LEE HANSEN. College Prep. Junior Achievement 2-Vice President; Intramurals 1,2,3; Block "T" 2,3,4; Choir 1,2,3,4; Ladies' Chorale 3,4; J-Teens—S.O.S. 3,4; Dramatics Club 2; Spanish Club 2.

HARRIS JOEL HARBOR. College Prep. Interact 3,4; Student Referee 1,2,3; Basketball 1,2; Track 1; Wrestling 3; Concessions 4; Stage Crew 4; Student Council 4.

THOMAS E. HARE. Industrial Arts. Junior Achievement 2; Intramurals 1,2,3,4; Student Referee 1,2; Baseball 2; Gymnastics 1; Budget Collector 1,2; V.I.C.A. 4-Vice President.

REBECCA S. HARTMAN. College Prep. Class Officer 4-Secretary; Scholarship "T" 3,4; Senior Cabinet 4; Junior Cabinet 3; Rec Council 1,2,3,4; Annual Staff 4-Assistant Editor; Intramurals 1,2,4; Block "T" 2,3; G.A.A. 2; Choir 1,2,3; Dramatics Club 2,3; Concessions 4; JCOWA 4.

LINDA ELLEN HARVEY. Home Ec.

DOROTHY L. HAWKINS. College Prep. Intramurals 1,2,3,4; G.A.A. 1,2,3,4; Interscholastics 2,3,4; Choir 1,2,3,4; J-Teens—S.O.S. 3,4; Dramatics Club 2; Concessions 4.

LINDA S. HEFFELFINGER. General. Block "T" 2,3; D.E.C.A. 4-Treasurer.

MARY CHRISTINE HEMM. College Prep. Scholarship "T" 3; Block "T" 3,4; Choir 3,4; J-Teens—S.O.S. 4; Arts and Crafts Club 4; Jefferson Junior High School, Abilene, Texas 1; Medical Lake High School, Medical Lake, Washington, 2; Tennis Team 2; Pep Club 2.

JOYCE ANN HENDERSON. Business. Block "T" 2,3,4; Choir 1,2,3,4; F.H.A. 3,4; Junior Achievement 3; Softball 3.

CAROLYN HENRY. Business. New Madison, Ohio.

GARY A. HERRMANN. Vocational. Intramurals 1; Student Referee 2; V.I.C.A. 4.

EVA HEWITT. Business. Intramurals 1,2,3,4; G.A.A. 3,4; Cheerleader 3,4; Choir 2,3,4; J-Teens—S.O.S. 3,4; Play Casts 2,3; Budget Collector 4; Office Worker 4; F.B.W. 3, Treasurer, 4; F.H.A. 3; Orchestra 1.

JOSEPHINE HIBBARD. Home Ec. F.H.A. 2.

JAMES E. HIGGINS. Industrial Arts. Intramurals 1,2; Budget Collector 2,3; D.E.C.A. 4-Treasurer.

JERROLD EDWIN HIGGINS. Business. Intramurals 1; Budget Collector 1; D.E.C.A. 4.

THOMAS E. HILL. College Prep. Intramurals 1,2,3,4; Student Referee 2,3; Track 1; Choir 3,4; Band 1,2,3,4; Pep Band 2,3,4; Men's Chorale 4; Play Casts 3,4; Orchestra 3,4.

GARY LEE HILLMAN. College Prep. Interact 2,3,4; Intramurals 1,2,3,4; Varsity "T" 3,4; Baseball 1,3,4; Basketball 4.

DAVID C. HOAK. College Prep. Scholarship "T" 1,2,3,4; National Honor Society 3,4; Trojan Crier Staff 4; Intramurals 1,2; Choir 1; Thespians 2,3,4; Play Casts 1,2,3,4; Touring Company 3,4; Dramatics Club 2,3-Junior Representative,4-President; Science Club 1-President,2,3,4; Chess Club 1,2,4; Stage Crew 2,3,4; Teen Scene Panel 3; Forensic League 1,2-Treasurer,4; All Club Server 1; Best Actor Award 4.

MARY VIVIAN HOBBS. Business. Intramurals 1,2,3; Block "T" 2,3; G.A.A. 1,2,3; Student Referee 2; Orchestra 1,2,3; Dramatics Club 2,3,4; Play Casts 2,3; Concessions 4; Budget Collector 1; Office Worker 4; F.B.W. 2,3,4; C.O.E. 4-Vice President; Tro-Jeens 4.

JOHN P. HOBSON. College Prep. Interact 3,4; Trojan Crier Staff 1; Intramurals 1,2,4; Student Referee 2,4; Track 1; Choir 1,2,3,4; Men's Chorale 4; Dramatics Club 2,3,4; Thespians 4; Chess Club 1; Stage Crew 2,3,4; JCOWA 4.

ROBIN HOOVER. Business. Gregg Awards 3; Intramurals 1,2.

MARY L. HOPKINS. College Prep. G.A.A. 2,3. Butler High School, Vandalia, Ohio, Student Council 2,3.

DOUGLAS R. HUSTON. College Prep. Buckeye Boys' State 3; Scholarship "T" 3; Varsity "T" 1,2,3,4; Cross Country 1,2,3,4; Basketball 1,2,3,4; Track 1,2,3,4; Choir 1,2,3,4; Men's Chorale 3,4; Concessions 4.

DEBORAH SUE IDDINGS. College Prep. Trojan Toga Staff 3,4; Creative Writers' Club 2,3,4; Choir 1,2,3,4; Arts and Crafts Club 2; Play Casts 3.

JENNIFER SUE INGLE. College Prep. Trojan Toga Staff 4; Creative Writers' Club 2; Intramurals 1,2; Block "T" 2,3,4; G.A.A. 2; J-Teens—S.O.S. 3,4; Dramatics Club 2,4; F.T.A. 3,4; Orchestra 1,2; JCOWA 3,4.

MARA LEE INGELS. General. F.H.A. 1,2,3; V.H.E. 4.

DEBBIE ANN INMAN. Business.

LENNA BURTON ISON. Business. V.H.E. 4.

LINDA LOUISE JACKSON. College Prep. Intramurals 1,2,3,4; Block "T" 2,3,4; G.A.A. 1,2,3,4; Choir 1,2,3,4; Ladies' Chorale 4; J-Teens—S.O.S. 3,4; Dramatics Club 2; Play Casts 3; F.T.A. 3,4; Tro-Jeens 4.

STEVEN JACOBS. College Prep. Band 1,2,3.

ROBERT NEIL JOHNSON. College Prep. Junior Cabinet 3; Key Club 2,3,4; Intramurals 1; Varsity "T" 2,3,4-Treasurer; Football 1,2,3,4; Baseball 2,3,4; Basketball 2; Track 1.

WILLIAM DEAN JOHNSON. College Prep. Choir 1,2,3,4; Men's Chorale 3,4; Dramatics Club 4; Play Casts 2,3,4; Concessions 4; F.T.A. 4; JCOWA 4.

JAMES CHRISTOPHER JOHNSTON. College Prep. Key Club 2,3,4; Student Referee 3,4; Varsity "T" 3-4-Vice President; Football 1,2,3,4; Track 1,2,4; Wrestling 1,4; Budget Collector 4.

MICHAEL DAVID JONES. Vocational. Intramurals 1,2,3,4; Baseball 2,3,4.

ROBERT MARSHALL JONES. College Prep. Vesper Trophy 3; Buckeye Boys' State 3; Scholarship "T" 2,3,4; National Honor Society 3,4; Senior Cabinet 4; Junior Cabinet 3; Key Club 2,3,4-Treasurer; Varsity "T" 1,2,3,4; Football 1; Cross Country 2,3,4-Captain; Track 1,2,3,4-Captain; Wrestling 1,2,3; Choir 1,2,3; Men's Chorale 3; Concessions 4; Chess Club 1,2,3; All Club Server 1; Prom Server 2; Student Council 1,2,3,4-Vice President.

SHARON JONES. College Prep. Buckeye Girls' State 3-Alternate; Scholarship "T" 2,3; National Honor Society 3,4; Junior Cabinet 3; Intramurals 1,2,3,4; Block "T" 2,3,4; Choir 2,3,4; Ladies' Chorale 3,4; J-Teens—S.O.S. 3,4; Dramatics Club 2,3,4; Play Casts 3; F.N.A. 2; All Club Server 1; Prom Server 2; Tro-Jeens 4.

MICHAEL J. JORDAN. General. Intramurals 2; Wrestling 2; Choir 1.

DEBORAH DAWN KALMAR. Business. C.O.E. 4.

JUDITH KARNEHM. College Prep. Trojan Crier Staff 2,3; Press Club 1,2; Annual Staff 4-Editor-In-Chief; Intramurals 1,2; Block "T" 2,3; G.A.A. 2; Choir 1; J-Teens—S.O.S. 3; Dramatics Club 2,3-Vice President,4; Thespians 2,3,4; Play Casts 2,3; Concessions 4; Budget Collector 2; F.T.A. 3; JCOWA 3.

MARK T. KATTERHEINRICH. College Prep.

THOMAS M. KENDALL. College Prep. Intramurals 1,2,3,4; Student Referee 3; Varsity "T" 2,3,4; Cross Country 3; Basketball 1; Tennis 1,2,3,4; Choir 1,2,3,4; Men's Chorale 3,4; Play Casts 3,4; Concessions 4; JCOWA 4.

MICHAEL LEE KERRIGAN. College Prep. Track 2.

JAMES BRINKMAN KESSLER. College Prep. Scholarship "T" 3,4; Senior Cabinet 4; Junior Cabinet 3; Key Club 2,3,4-President; Rec Council 1,2,3,4; Intramurals 1,2,3; Student Referee 1,2; Varsity "T" 2,3,4; Track 1; Tennis 2,3,4; Choir 1,2,3,4; Men's Chorale 3,4; Dramatics Club 4; Concessions 4; All Club Server 1; JCOWA 4; Student Council 1,2.

VICKIE LYNN KING. Business. Junior Achievement 2; Intramurals 1; Interscholastics 1,2; Choir 1; F.H.A. 2,3; C.O.E. 4.

KRISTINE K. KIRBY. College Prep. Scholarship "T" 4; Annual Staff 4; Intramurals 1,2,3,4; Block "T" 2,3,4; G.A.A. 1,2,3; Choir 2,3,4-Student Conductor, Vice President; Ladies' Chorale 3,4; J-Teens—S.O.S. 3,4; Dramatics Club 2,4; Play Casts 1,2,4; F.T.A. 3-Secretary, 4; Tro-Jeens 4.

TIMOTHY BURTON KIRTLEY. Industrial Arts. Intramurals 1,2,3,4; Student Referee 2,3,4; Varsity "T" 4; Football 1,4; Basketball 1,2,3,4.

CRAIG A. KISTER. College Prep. Interact 2,3,4; Annual Staff 4; Intramurals 1,2,3,4; Varsity "T" 2,3,4; Cross Country 2,3,4; Track 2,3,4; Choir 1,2; Concessions 4; Budget Collector 4.

SUSAN JEAN KONKOL. College Prep. Intramurals 1,2,3; Block "T" 2,3,4; G.A.A. 1,2,3,4; J-Teens—S.O.S. 3,4; Office Worker 4.

JULIE ANN KOZUL. College Prep. Intramurals 1,2,3; Block "T" 2,3; G.A.A. 2,3; J-Teens—S.O.S. 3,4; Dramatics Club 4; Stage Crew 4; F.T.A. 4; F.B.W. 4; JCOWA 4.

MARY L. KRAMER. College Prep. Scholarship "T" 4; Annual Staff 4; Intramurals 1,2,3,4; Block "T" 2,3,4; G.A.A. 1,2; Choir 1,2; J-Teens—S.O.S. 3,4; Dramatics Club 2,3,4; Concessions 4; Budget Collector 1; F.T.A. 3,4; F.N.A. 3; Prom Server 2; Spanish Club 2; Tro-Jeens 4.

KAY R. KREITZER. College Prep. G.A.A. 2,3,4; J-Teens—S.O.S. 3,4; Arts and Crafts Club 4; Dramatics Club 2,3,4; Play Casts 2; Program Sellers 3; Budget Collector 2; F.T.A. 3,4; Spanish Club 2; JCOWA 3,4; Tro-Jeens 4.

JAMES EDWARD KRIETE. Business. Wrestling 1; Stage Crew 1.

DANNY JOE LANTZ. Business. Intramurals 1.

BETSY KAY LATHROP. College Prep. Intramurals 1,2,3,4; Block "T" 2,3,4; G.A.A. 1,2,3,4; Interscholastics 1,2; Choir 1,2,3,4; J-Teens—S.O.S. 3,4; Dramatics Club 2; Play Casts 3; F.T.A. 3,4; JCOWA 3,4; Tro-Jeens 4.

JONATHAN KEVIN LAVELLE. College Prep. Key Club 2,3,4; Intramurals 1,2,3,4; Student Referee 1,2; Golf 1,2; Budget Collector 2.

CATHY ELAINE LAWRENCE. Business. Gregg Awards 3; Intramurals 1,2; Block "T" 2,3,4; Choir 1,2,3,4; J-Teens—S.O.S. 3,4; Budget Collector 4; F.B.W. 3,4-Vice President.

GWENDOLYN LOUISE LEWIS. Business. Gregg Awards 2,3,4; Interscholastics 1; C.O.E. 4.

JUDY KAY LEWIS. Business. Gregg Awards 3; Scholarship "T" 3; Intramurals 1,2,3; Block "T" 3; G.A.A. 2,3; Interscholastics 1,2,3; Program Sellers 3; Office Worker 3,4; F.B.W. 3,4; C.O.E. 4-President.

CYNTHIA SUE LINE. College Prep. Intramurals 2; Block "T" 3,4; G.A.A. 2,3,4; J-Teens—S.O.S. 3,4; Tro-Jeens 4; Copley, Ohio 1.

LINDA SUE LUTZ. Business. Gregg Awards 3,4; Block "T" 2,3,4; F.T.A. 4; F.B.W. 4; F.H.A. 2,3.

PRINCESS ANNE LYNCH. College Prep. Library Staff 3,4; Block "T" 2,3,4; Interscholastics 3; J-Teens—S.O.S. 3,4; F.T.A. 3,4.

JANE ALICE McATEE. College Prep. Press Club 1; Creative Writers' Club 1,2; Intramurals 1,2,3; Block "T" 2,3; G.A.A. 1,2; Choir 1; J-Teens—S.O.S. 3,4; Dramatics Club 2,3,4-Secretary; Thespians 2,3,4; Play Casts 1,2,3,4; Best Actress Award 3,4; Touring Company 2,3; Concessions 4; Stage Crew 4; All Club Server 1; Forensic League 1,2; JCOWA 2,3,4.

DOUGLAS EDWARD McCABE. College Prep. Choir 4; Band 1,2,3,4; Pep Band 2,3,4-Leader; Arts and Crafts Club 4; Dramatics Club 2,3,4; Thespians 4; Play Casts 2,3,4; Orchestra 2,3,4.

DAVID A. McCORMACK. College Prep. Interact 3,4; Varsity "T" 2,3,4; Football 1,2,3,4; Basketball 1; Track 1,2,3.

WILLIAM L. McCOY. Business. Wrestling 3; O.W.E. 4-Treasurer; Graham High School 1,2; Intramurals 1,2; Student Referee 1,2; Wrestling 1,2.

RICHARD McCULTY. College Prep. Dramatics Club 3,4.

REBECCA ANN McGEE. College Prep. Press Club 2; Intramurals 1,2,3; Block "T" 2,3,4; Choir 1,2-Vice President,3,4-Secretary; Ladies' Chorale 3,4-Secretary; J-Teens—S.O.S. 3,4; Arts and Crafts Club 1; Dramatics Club 2,3,4; Thespians 2,3,4; Play Casts 1,2,3; F.T.A. 4; JCOWA 4.

KAREN SUE McGRAW. College Prep. Intramurals 1,2,3; Block "T" 2,3; G.A.A. 1,2,3,4; Choir 2,3,4; Band 1; Ladies' Chorale 3,4; J-Teens—S.O.S. 3,4; Dramatics Club 2,3,4; Thespians 2,3,4; Play Casts 2,3,4; Concessions 4; Budget Collector 4; F.T.A. 3,4; JCOWA 3,4; Tro-Jeens 4.

MARY ANN McKENNA. Business. Gregg Awards 3,4; Intramurals 2; Office Worker 4; F.B.W. 3,4; Piqua Wilder High School 1.

RONNIE D. McMULLEN. Industrial Arts. Intramurals 1,2,3; Baseball 2,3; Budget Collector 3; V.I.C.A. 4-Secretary.

CANDIDA ANNE MACY. College Prep. Junior Achievement 3; Intramurals 1,2; Block "T" 2,3,4; G.A.A. 2; Student Referee 2; Choir 1,2,3,4; J-Teens—S.O.S. 3,4; Arts and Crafts Club 1,2,3,4; Art Honor Society 1,2,3,4.

JOSEPH W. MACY. College Prep. Intramurals 1,2,3,4; Varsity "T" 4; Football 2; Cross Country 3,4; Track 1,3,4.

ARLEEN LOUISE MANSON. College Prep. Junior Cabinet 3; ASTRA 3,4; Intramurals 1,2,3,4; Block "T" 2,3-Vice President,4-President; G.A.A. 1,2,3,4; Interscholastics 2,3,4; Choir 1,3; J-Teens—S.O.S. 3,4; Dramatics Club 2,3,4; Thespians 3,4; Play Casts 1,2; F.N.A. 4; Prom Server 2; JCOWA 2,3,4; Student Council 3.

MARILYN JEAN MARKLEY. College Prep. Block "T" 2,3,4; J-Teens—S.O.S. 3; F.N.A. 3; JCOWA 4.

THOMAS EUGENE MASSIE. College Prep. Interact 2,3-Vice President,4-President; Varsity "T" 2,3,4; Football 1,2,3,4-Sgt.-at-Arms; Basketball 1,2,3,4; Track 1,2,3,4; Choir 1; Prom Server 2.

DONNIE WINSTON MASSINGILL. Business. D.E.C.A. 3,4.

MICHAEL BURDET MATTHEWS. College Prep. Interact 2,3,4; Intramurals 1,2; Track 1; Dramatics Club 2,3,4-Vice President.

CRAIG D. MAY. Business. Intramurals 1,3,4; Football 1,2; Basketball 2.

DWAINE ERIC MAY. Vocational. Varsity "T" 1,2,3; Football 1,2; Cross Country 3; Basketball 1,2,3; Track 1,2,3; V.I.C.A. 4.

ROSEMARY ELIZABETH MAYER. College Prep. Press Club 1; Intramurals 1,2,3,4; Block "T" 2,3,4; G.A.A. 1,2,3,4; Interscholastics 2; Choir 1,2,3,4; J-Teens—S.O.S. 3,4; Dramatics Club 2,3,4; Thespians 4; Play Casts 1,2,3,4; F.T.A. 3,4; Prom Server 2; JCOWA 2,3,4; Orchestra 1; Spanish Club 2; Tro-Jeens 4.

GEORGE NELSON MEEKER. College Prep. Junior Cabinet 3; Key Club 2,3,4; Intramurals 1,2,3,4; Student Referee 2,3; Varsity "T" 2,3,4; Football 1; Tennis 1,2,3,4; Dramatics Club 2; Science Club 1,2,3,4; Prom Server 2; Student Council 4; Spanish Club 1,2; National Forensic League 2.

VICKI LYNN MELVIN. Business. Gregg Awards 3; Block "T" 2,3; Office Worker 3,4; C.O.E. 4-Treasurer.

MARY BETH MEREDITH. College Prep. Intramurals 2,3; Block "T" 2,3,4; Band 1; J-Teens—S.O.S. 3; Spanish Club 2.

ROBERT EDWARD MERTZ. College Prep. Intramurals 1,2,3,4; Baseball 2; Track 1; Budget Collector 1.

NORMAN METCALF. College Prep. Intramurals 1,2; Tennis 1,2,4; Choir 1,2; Concessions 4.

JAMES S. MIKELS, JR. General. V.H.E. 4; Honor Guard 2,3,4.

ANTHONY D. MILLER. College Prep. Football 3,4; Wrestling 3,4-Co-Captain; Mariemont High School, Cincinnati, Ohio 1.

DARRELL E. MILLER. Football 1; Track 1; Wrestling 1.

FREDERICK WILLIAM MILLER, JR. College Prep. Salutatorian; Scholarship "T" 2,3,4; National Honor Society 3,4; Tennis 3,4; Band 1,2,3,4; Pep Band 2,3,4; Dramatics Club 3,4; Science Club 1,2,3-Secretary,4; Chess Club 1,2,3,4.

MICHAEL ALAN MILLER. General. Science Club 3.

NANCY ENID MILLER. College Prep. Intramurals 2,3; J-Teens—S.O.S. 3,4-President; Arts and Crafts Club 2,3,4; Budget Collector 3,4.

RONNIE L. MILLER. General.

VINCENT RODGERS MILLER. College Prep. Scholarship "T" 2,3,4; National Honor Society 3,4; Interact 4; Intramurals 2,3,4; Science Club 2,3-Treasurer, 4-Treasurer; Graham Local High School 1; Baseball 1; Basketball 1; Math Scholarship Team 1; Intramurals 1.

CAROL MOORE. Vocational. D.E.C.A. 3,4.

TERRENCE WAYNE MOORE. College Prep. Intramurals 1,2,3,4; Choir 2,3,4-President; Band 1,2; Men's Chorale 3,4-Secretary; Play Casts 1,2,3; JCOWA 3,4.

PATRICIA MORAN. College Prep. ASTRA 3,4-Treasurer; Intramurals 1; Block "T" 3; Choir 1; Dramatics Club 4; Concessions 4.

CHRISTINA JEAN MORSE. College Prep. Intramurals 1,2,3; Band 1,2,3,4; String Ensemble 1,2,3,4; J-Teens—S.O.S. 3,4; F.T.A. 4; F.N.A. 3,4.

JOHN WILLIAM MOTT. College Prep. Junior Achievement 2; Wrestling 3; Band 1.

JAMES WILLIAM MOYER. College Prep. Interact 3,4-Secretary; Intramurals 1,2,3; Student Referee 2,3,4; Varsity "T" 2,3,4; Football 4; Baseball 1,2,3,4; Basketball 1,2,3.

KAY LORRAINE MURRAY. College Prep. Intramurals 1,2,3,4; Block "T" 2,3,4; G.A.A. 1,2,3,4; Band 1,2; J-Teens—S.O.S. 3,4; Dramatics Club 2,3,4; F.T.A. 3,4; All Club Server 1; Tro-Jeens 4.

WILLIAM BERNARD MYERS. Industrial Arts. Intramurals 1; Student Referee 2,3,4; Varsity "T" 1,2,3,4; Football 1,2,3,4; Track 1; Wrestling 1,2,3,4; Budget Collector 1.

ROY NEWMAN. College Prep. Trojan Toga Staff 3; Creative Writers' Club 3; Intramurals 2; Science Club 2,3,4.

GARY JEROME NIDAY. College Prep. Science Club 3,4.

VALARIA JO NILES. College Prep. Press Club 2; Intramurals 1,2,3,4; G.A.A. 1,2,3,4; Interscholastics 1,2,3,4; Student Referee 2,3; Basketball 2,3,4; Tennis 1,2,3,4; Choir 4; Band 1,2,3,4; Majorette 2,3,4; J-Teens—S.O.S. 3,4; Play Casts 1,3; F.T.A. 4; JCOWA 4.

DONNA JEAN O'KEEFE. College Prep. Intramurals 2; Choir 1,2,3,4; J-Teens—S.O.S. 3,4; Dramatics Club 2; Concessions 4.

BONNIE SUE OVERHOLSER. Business. Intramurals 1,2,3,4; Block "T" 2,3,4; Choir 1,2,3,4; J-Teens—S.O.S. 4; Office Worker 4; F.B.W. 2,3,4.

LOUISE E. PEARCY. Business. O.W.E. 4-Secretary.

GARY D. PEARSON. Business. Trojan Toga Staff 4; Wrestling 1; Gymnastics 1,2; Office Worker 4.

SUSAN ELAINE PEIRSON. Business. Program Sellers 3; F.B.W. 3; F.H.A. 1,2,3; C.O.E. 4.

KAREN SUE PELTIER. Business. Trojan Crier Staff 3; Choir 1; J-Teens—S.O.S. 4; Dramatics Club 4; Program Sellers 3; F.B.W. 3,4; JCOWA 4.

BRENDA SUE PENNINGTON. College Prep. V.H.E. 4; Miami East High School 1.

JONATHAN D. PIERCE. College Prep. Varsity "T" 2,3,4; Football 1,2,3,4; Cross Country 2; Wrestling 2,3,4; Choir 1,2,3,4; Men's Chorale 3,4; Dramatics Club 2,3; Play Casts 1,2,3,4; Stage Crew 2,3.

NANCY ANN PLANTZ. Business. Gregg Awards 3; Intramurals 1,2,3; Block "T" 2,3,4; G.A.A. 2,3; J-Teens—S.O.S. 3; F.B.W. 3,4; C.O.E. 4; Orchestra 1,2,3.

BOBBY DEAN POLAND. Business. Intramurals 1,2,3; Band 1,2,3; Dramatics Club 2; F.B.W. 3; C.O.E. 4.

WILLIAM V. POTTER. Special Ed. Cafeteria Worker 1; Work Study Program 2,3,4.

JEFFREY JOSEPH POUR. Special Ed. Cafeteria Worker 1,2; Work Study Program 3,4.

VIKKI LOU RABADA. College Prep. Annual Staff 4; Library Staff 1,2,3-Treasurer,4-Secretary; Intramurals 1,2,3,4; Block "T" 2,3,4; G.A.A. 1,2,3,4; Choir 1,2,3,4; J-Teens—S.O.S. 3,4; Dramatics Club 2,4; Play Casts 3; Budget Collector 2,3,4; F.T.A. 3,4; JCOWA 4.

JOYCE I. RAPP. Business. Choir 4; F.N.A. 4; F.H.A. 4.

MARK ANTHONY RAYMOND. College Prep. Stebbins High School 1,2,3,4; Football 2,3,4; Wrestling 2,4; Track 2; Varsity "S" 3,4; Annual Staff 4; Newspaper 3,4; Junior Class Officer 3-Vice President; Art Club 3,4; Chess Club 2.

CHARLES O. REASON, JR. College Prep. Senior Cabinet 4; Interact 3,4-Treasurer; Intramurals 1,2,3,4; Varsity "T" 3,4; Football 1,2,3,4; Track 1; Tennis 2,3,4; Student Council 4-Sr. Rep.

MICHAEL JOSEPH REBER. College Prep. Cross Country 4; Track 4; Wrestling 4; Concessions 4; Fairborn High School 1,2,3; Football 1; Cross Country 2,3; Track 2,3; Wrestling 3.

JANE LOUISE REHMERT. Business. Gregg Awards 3; Intramurals 2; J-Teens—S.O.S. 3,4; Dramatics Club 4; Concessions 4; Program Sellers 3; Office Worker 3,4; F.B.W. 3,4-President; C.O.E. 4-Secretary; JCOWA 4; Tro-Jeens 4; Greenville, Ohio 1.

SUSAN CLAIRE REIMAN. College Prep. Press Club 1; Intramurals 1,2,3,4; Block "T" 2,3,4; G.A.A. 1,2,3,4; Choir 1,2,3,4; Ladies' Chorale 3,4; J-Teens—S.O.S. 3,4; Dramatics Club 2,3,4; Thespians 4; Play Casts 3,4; F.T.A. 3,4; Orchestra 1.

SHARON ANN REYNOLDS. Business. Intramurals 2,3,4; Block "T" 2,3; J-Teens S.O.S. 3,4; Dramatics Club 2,3,4; Concessions 4; Office Worker 4; F.B.W. 3,4; JCOWA 3; Byron-Berger Central School, New York 1; Foreign Exchange Committee 1; G.A.A. 1; Annual Staff 1; Intramurals 1; Tro-Jeens 4.

KATHY ANN RHOADES. College Prep. Intramurals 1,2,3,4; Block "T" 2,3,4; Choir 1; J-Teens—S.O.S. 3,4; F.B.W. 3,4; F.H.A. 1,2,3-Vice President,4.

MARY ALICE RHYNARD. College Prep. Trojan Crier Staff 2; Trojan Toga Staff 1,2,3,4; Press Club 1; Annual Staff 4-Assistant Editor; Library Staff 1,2,3,4-President; Creative Writers' Club 1,2,3; Intramurals 1,2,3,4; G.A.A. 1,2,3; J-Teens—S.O.S. 3; Concessions 4; Program Sellers 3; F.T.A. 3; Spanish Club 2.

BRUCE LEON RICE. Industrial Arts. Student Referee 2,3,4; Varsity "T" 2,3,4; Football 1,2,3,4; Basketball 1; Track 1,2; Wrestling 2,3,4; Budget Collector 4.

KARLA JEAN RICHTER. Business. Intramurals 1,2,3; G.A.A. 1,2,3; Choir 1; J-Teens—S.O.S. 3,4; Dramatics Club 2,3,4; F.B.W. 3,4; JCOWA 3,4; Spanish Club 2.

DIANA LOU RILEY. General.

MARY ELLEN ROBBINS. College Prep. F.T.A. 2.

ROBERT W. ROSEN. College Prep. Class Officer 3,4-Treasurer; Scholarship "T" 2,3,4; National Honor Society 3,4; Senior Cabinet 4; Junior Cabinet 3; Pep Band 1; Thespians 3,4; Science Club 1,2,3-4-Sgt.-At-Arms; Chess Club 3,4.

CATHY ANN ROSZELL. College Prep. Creative Writers' Club 1; Intramurals 1,2,3,4; Block "T" 2,3,4-Sgt.-At-Arms; G.A.A. 2,3,4; Interscholastics 2,3,4; Choir 1,2-Sgt.-At-Arms,3,4-Sgt.-At-Arms; Ladies' Chorale 4; J-Teens—S.O.S. 3,4; Dramatics Club 2; All Club Server 1.

TONIA ANN RYAN. College Prep. Scholarship "T" 2,3,4; National Honor Society 3,4; Intramurals 1,2,3,4; Block "T" 2,3,4; G.A.A. 1,2,4; Choir 1,2,3,4; Ladies' Chorale 4; J-Teens—S.O.S. 4; Dramatics Club 2; F.T.A. 3,4.

KATHLEEN ANN SALB. College Prep. Intramurals 3; Block "T" 2,3,4; G.A.A. 1,2,3,4; Interscholastics 1,2,3,4; J-Teens—S.O.S. 3,4; Dramatics Club 2; JCOWA 4.

LINDA DIANE SANGER. College Prep. Choir 1,2,3,4; Ladies' Chorale 3,4; J-Teens—S.O.S. 3,4; Dramatics Club 3; Concessions 4; Program Sellers 3; Budget Collector 1; F.T.A. 4; Spanish Club 3.

EARLRITA ANN SATTERFIELD. College Prep. Block "T" 2,3,4; Choir 1,2; J-Teens—S.O.S. 3,4; F.N.A. 3; JCOWA 4.

BETH ELLEN SAUL. College Prep. Scholarship "T" 2,3; National Honor Society 3,4; Block "T" 2,3,4; J-Teens—S.O.S. 3,4; F.N.A. 3.

RODNEY WAYNE SCHAURER. College Prep. National Honor Society 4; Interact 3,4; Intramurals 4; Student Referee 3; Choir 1; Dramatics Club 3,4; Thespians 4; Play Casts 4; Concessions 4.

JEFFREY A. SCHILLING. College Prep. Elyria, Ohio 1,2,3; Junior Achievement 2,3; Basketball 1; Thespians 3,4.

VICTORIA SCHUBERT. College Prep. Scholarship "T" 4; National Honor Society 4; Trojan Toga Staff 3,4; Annual Staff 4; Block "T" 2,3; G.A.A. 1,2; J-Teens—S.O.S. 3,4; Arts and Crafts Club 1,2,4; Dramatics Club 2,3,4; Play Casts 2,3; Thespians 4; Spanish Club 1,2.

TOM SCHUENKE. College Prep. Key Club 2,3,4-Sgt.-At-Arms; Intramurals 3,4; Varsity "T" 3,4-Secretary; Football 1,2,3,4; Basketball 1,2; Track 1,3,4; Student Council 3; Prom Server 2.

SUSAN D. SCHULTZ. College Prep. Carson Trophy 3; Scholarship "T" 2,3,4; National Honor Society 3,4; Senior Cabinet 4; Junior Cabinet 3; Homecoming Court 4; ASTRA 2,3,4; Intramurals 1,2,3,4; Block "T" 2-Soph. Rep., 3,4; G.A.A. 1,2,3,4; Interscholastics 1,2,3,4;, Tennis 1,2,3,4; Choir 1,2; J-Teens—S.O.S. 3,4; Arts and Crafts Club 1,2,3-Vice President,4; Play Casts 3; Budget Collector 1; Prom Server 2; JCOWA 3,4; Student Council 3,4; 1969-1970 Exchange Student.

BARBARA SCHWARTZ. Business. Interscholastics 1,2; Program Sellers 3; F.B.W. 3,4; D.E.C.A. 4.

WILLIAM G. SEIPEL. General. Football 1; Cross Country 3,4; Wrestling 1,2,3,4.

PERRY E. SHAFFER. General. Student Referee 2; Football 1,2; Wrestling 1,2; V.I.C.A. 4; O.W.E. 3.

ROWLAND L. SHAFFER. College Prep. National Honor Society 4; Intramurals 2; Football 1,2; Track 1; Wrestling 1,2.

ROBERT EDWARD SHARITS. Industrial Arts. Intramurals 2; Choir 2; Cafeteria Worker 3; Stage Crew 2; Projectioners' Club 4; O.W.E. 2.

VERNON C. SHARITS, JR. Business. Budget Collector 1; V.H.E. 4; Orchestra 1,2.

DANIEL EARLE SHELEY. College Prep. Science Club 1,2,3,4.

LEE A. SHELLHAAS. Business. Junior Achievement 2; Intramurals 1,2; Budget Collector 1,3; Chess Club 1; Stage Crew 1.

SUSAN SHEPHERD. Business. Band 1,2,3,4; C.O.E. 4.

JOAN SHIPP. Business. Block "T" 3,4.

RONALD L. SHOOK. College Prep. Science Club 1,2,3-Vice President,4-President.

TERESA KAY SHROCK. College Prep. J-Teens—S.O.S. 3; Dramatics Club 3,4; Program Sellers 3; JCOWA 3,4; Lansing, Michigan, 1,2.

MARCIA K. SINK. College Prep. Trojan Toga Staff 3; Creative Writers' Club 1,2,3-Vice President; Block "T" 3,4; Choir 1,2,3; J-Teens—S.O.S. 3; Arts and Crafts Club 3; Dramatics Club 2; Play Casts 2,3; JCOWA 3.

DAVID ALAN SMITH. General.

EDWARD A. SNYDER. Industrial Arts.

GARY LEE SPAIN. Business. Trojan Crier Staff 1; Press Club 1; Gymnastics 1; Choir 2; V.I.C.A. 4.

JUDY KAY STAFFORD. College Prep. Intramurals 2; Block "T" 2,3,4; Choir 1,2,3,4; J-Teens—S.O.S. 3,4.

MARK E. STARKEY. College Prep. Trojan Crier Staff 3; Press Club 1,2; Wrestling 4.

SANDRA LEE STEPHENS. College Prep. Buckeye Girls' State 3-Alternate; Scholarship "T" 1,2,3,4; National Honor Society 3,4; ASTRA 3,4-Secretary; Intramurals 1,2,3,4; G.A.A. 1,2,3-Secretary,4; Interscholastics 1,2,3,4; Band 1,2,3,4; J-Teens—S.O.S. 3,4; Dramatics Club 2; Budget Collector 2; F.T.A. 3,4; Student Council 4.

LINDA KAY STICHTER. Business. Intramurals 2,3,4; G.A.A. 3,4; Band 1,2,3,4; J-Teens—S.O.S. 3,4; Budget Collector 1; F.B.W. 4.

JAMES RICHARD STROMINGER. College Prep.

BRUCE L. STUDEBAKER. College Prep. Trojan Crier Staff 3; Choir 3,4; Concessions 4.

SUE LA RANE STUMP. Business. Intramurals 2,3,4; G.A.A. 1,2,4; Cheerleader 3,4; Choir 2,3,4; Band 1; J-Teens—S.O.S. 3,4; Dramatics Club 2,4; Play Casts 2,3; F.B.W. 3,4.

SUSAN SUCHECKI. College Prep. Dramatics Club 4; Stage Crew 3; Nordonia High School 1,2.

MONTE W. SWANK. College Prep. Wrestling 3,4; Band 1,2,3,4; Pep Band 2,3,4; Budget Collector 1,2.

RAYMOND A. SWIGART. College Prep. Intramurals 1,2,3; Band 1,2,3,4; Pep Band 2,3,4.

REBECCA ANN SWIGART. College Prep. Scholarship "T" 4; National Honor Society 4; Senior Cabinet 4; Homecoming Court 4; ASTRA 3,4; Press Club 2; Annual Staff 4; Intramurals 1,2; Block "T" 2,3-Jr. Rep.,4-Sr. Rep.; Choir 1,2,3,4; J-Teens—S.O.S. 3,4; Play Casts 2,3; F.T.A. 3,4; Student Council 1,4; Spanish Club 2-Secretary.

CHARLES WALLACE TAMPLIN. College Prep. Annual Staff 4; Intramurals 2,3; Concessions 4; Greenwood High School, Goldsboro, North Carolina 1.

KRISTINA TAYLOR. Business. Intramurals 1,2,3; Choir 1; F.H.A. 3; D.E.C.A. 3,4.

MARK TAYLOR. General.

CAROL THAXTON. Business. Block "T" 2,3; F.B.W. 3,4; F.H.A. 1,2.

PATSY ANN THAXTON. Business. Intramurals 1,2,3,4; G.A.A. 3,4; Cheerleader 3; Band 1; J-Teens—S.O.S. 3,4; Concessions 4; Budget Collector 4; Office Worker 4; F.B.W. 3,4-Co-President; Tro-Jeens 4.

HAROLD MARK THIEDEMAN. College Prep. Class Officer 3-4-President; Key Club 3,4; Intramurals 2,3,4; Varsity "T" 2,3,4; Football 1,2,3; Basketball 1; Track 1; Choir 1,2,3,4; Men's Chorale 3,4-President; Play Casts 3,4; All Club Server 1; Prom Server 2; Student Council 1,2,3,4-Treasurer.

PATRICIA THOMPSON. Business. F.B.W. 3; O.W.E. 3.

ERIKA TIPPEL. Business. Intramurals 1,2,3,4; G.A.A. 1,4; Choir 1,2,3,4; J-Teens—S.O.S. 3,4; Play Casts 3; Program Sellers 3; Concessions 4; F.B.W. 3,4; Tro-Jeens 4.

CALVIN DAVID TOWNE. College Prep. Track 2; Golf 3,4; Band 1,2,4; Pep Band 4.

DOUGLAS DONALD TROSTLE. College Prep. Intramurals 1,2,3,4; Varsity "T" 2,3,4; Football 2; Basketball 2; Tennis 1; Choir 1,2,3,4; Men's Chorale 3,4; Dramatics Club 2,3,4; Thespians 2,3,4; Concessions 4.

CATHY TRUCKSIS. Business. F.H.A. 1; D.E.C.A. 3,4.

STEVEN D. VANATTA. Business. D.E.C.A. 3.

VICKY ANN VANATTA. Business. Choir 1; Budget Collector 3; F.H.A. 3; D.E.C.A. 3,4-Secretary.

MARILYN SUE VANDIVIER. Business. V.H.E. 4.

JAMES HIRAM VARLEY. College Prep. Choir 3,4; Band 1,2,3,4; Pep Band 3,4; Orchestra 1,2,3,4.

RICHARD A. VORPE. College Prep. Trojan Crier Staff 3; Trojan Toga Staff 3,4; Creative Writers' Club 3,4.

R. JAY WADDINGHAM. Industrial Arts.

DAVID WAGNER. Industrial Arts. Intramurals 1,2; Student Referee 1,2; Football 1; V.I.C.A. 4-President.

CHARLES JEFFREY WALKER. College Prep. Junior Cabinet 3; Key Club 2,3-Board,4; Junior Achievement 2; Intramurals 1,2,3; Tennis 2,3; Band 1,2,3,4-Drum Major; Pep Band 3,4; Science Club 1,2.

MICHAEL GRAHAM WEAKLEY. College Prep. Exchange Student-Shirley Boys' High School, Christchurch, New Zealand; JCOWA 4; Student Council 4.

REBECCA ANN WEBSTER. Vocational. Intramurals 3; Interscholastics 3; D.E.C.A. 3,4.

MARCIA LYNN WEIKERT. College Prep. Intramurals 2,3,4; Block "T" 2,3,4; Choir 1; J-Teens—S.O.S. 3,4; Budget Collector 1,3,4; F.B.W. 3,4; F.H.A. 1,2,3-Treasurer,4.

RICHARD L. WELKER. General. Intramurals 1,2,3; Choir 1,2,3; V.I.C.A. 4.

DAVID FRANKLIN WELLS. College Prep. Tennis 2,3; Lewisburg, Ohio 1.

DEBRA KAY WESTFALL. College Prep. Block "T" 2,3,4; Choir 1,2,3.

TERRY LYNN WILDMAN. College Prep. Gregg Awards 3; Scholarship "T" 3,4; Trojan Toga Staff 3,4; Choir 3,4; Band 1,2,3,4; J-Teens—S.O.S. 3,4; Arts and Crafts Club 4; Dramatics Club 2,3,4; Thespians 3,4; Play Casts 1,3,4; Orchestra 2,3,4-Vice President; S.W. Regional Orchestra 3.

BENJAMIN W. WILLIAMS. College Prep. Scholarship "T" 2,3,4; Dramatics Club 3,4; Touring Company 3,4; Thespians 4; Play Casts 3,4; Science Club 1,2,3,4; Chess Club 3; Stage Crew 3,4; Best Actor Award 4.

MARK A. WILLIAMS. College Prep. Band 1,2,3,4; Pep Band 2,3,4; Stage Crew 2.

SHARON KAY WION. Business. Choir 1; Budget Collector 1,2; F.H.A. 1,2,3; C.O.E. 4.

CLEO H. WOFFORD. College Prep. Class Officer 3,4-Vice President; Student Council 1,2,3,4-President; Buckeye Boys' State 3; Senior Cabinet 4; Junior Cabinet 3; Key Club 3,4; Intramurals 2; Student Referee 3; Football 4; Basketball 1,2,3,4; Track 1; Prom Server 2.

ROBERT D. WOLFE. College Prep. Choir 1.

NANCY ANN WRIGHT. College Prep. ASTRA 3,4; Rec Council 1,2,3,4; Intramurals 1,2,3,4; G.A.A. 1,2,3,4; Interscholastics 1; Band 1,2,3,4; Majorette 3,4; Dramatics Club 2; F.T.A. 4; All Club Server 1; JCOWA 3,4.

LOIS ANN YERIAN. Business.

MARILYNN LOUISE YOUNCE. College Prep. Trojan Toga Staff 4; Creative Writers' Club 3; Dramatics Club 4.

CHRISTOPHER R. YOUNG. College Prep. Trojan Toga Staff 4; Library Staff 4; Creative Writers' Club 2,4; Arts and Crafts Club 4.

ROGER YOUNT. College Prep. Interact 2,3,4; Intramurals 1,2,3; Track 1,2.

SUSAN JANE ZIMMERMAN. College Prep. Intramurals 1,2,3; G.A.A. 1,2; Band 1,2,3; Dramatics Club 4; F.B.W. 3; V.H.E. 4-Vice President.

THE RAINMAKER

November 15, 16

H. C. Curry ..... James Dare
Noah Curry ..... Ben Williams
Jim Curry ..... Wayne Lammers
Lizzie Curry ..... Jane McAtee
File ..... Doug Saul
Sheriff ..... Gary Weatherhead
Starbuck ..... David Hoak

AN ENEMY OF THE PEOPLE

January 17, 18

Morton Kiil ..... Wayne Lammers
Billing ..... Rodney Schaurer
Catherine Stockmann ..... Maxine Arnett
Peter Stockmann ..... Doug McCabe
Hovstad ..... Dave Hoak
Dr. Stockmann ..... Ben Williams
Morton ..... John Hufnal
Captain Horster ..... Dan Martin
Petra ..... Cheryl Green
Aslaksen ..... Keith Brown
The drunk ..... Joel Hershey
Townspeople — Sandra Vorpe, Mark Richter, Mike Kerr, Kathy Guss, Beth Kuehnle, Toni Arci, Karen Richter, Rich Parris, Debi Pugh, Janice McCoy, Joe Gallagher, Kurt Buckman, Rosemary Pittenger, Diana Lewis, Anita Caserta.

J.B.

May 9, 10

1st Roustabout ..... Doug Saul
2nd Roustabout ..... Richard McCulty
Prop Woman ..... Sandi Graham
Prop Girl ..... Pat Rhynard
Nickles ..... Dave Hoak
Zuss ..... Wayne Lammers
Sarah ..... Treese Shrock
J.B. ..... Ben Williams
Mary ..... Jennifer Waite
David ..... Kurt Buckman
Ruth ..... Rosemary Pittenger
1st Maid ..... Christine Dixon
2nd Maid ..... Linda Osgood
Soldier ..... Kurt Buckman
Preacher ..... Mike Kerr
Dancer ..... Rick Vore
Girl ..... Jane McAtee
Mrs. Botticelli ..... Beth Kuehnle
Miss Mable ..... Cherly Green
Mrs. Lesure ..... Lynn Younce
Jolly Adams ..... Rosemary Pittenger
Mrs. Murphy ..... Sandra Vorpe
Mrs. Adams ..... Jane McAtee
Bildad ..... Gary Dixon
Zophar ..... Joe Gallagher
Eliphaz ..... Chris Finnigan

CAROUSEL

CAST

Carrie Pipperidge ..... Carol Drieling
Julie Jordan ..... Becky Flory
Mrs. Mullin ..... Becky McGee
Billy Bigelow ..... Joel Hershey
Bessie ..... Christine Dixon
Juggler ..... John Davis
1st Policeman ..... Bill Johnson
David Bascombe ..... Jack Hobson
Nettie Fowler ..... Terry Wildman
Enoch Snow ..... Terry Moore
Jigger Craigin ..... Jon Pierce
Arminy ..... Karen McGraw
Penny ..... Krista Buckles
Jennie ..... Linda Jackson
Virginia ..... Michele Marinello
Susan ..... Rosemary Mayer
2nd Policeman ..... Charles Couch
Captain ..... Tip Thiedeman
Heavenly Friend (Brother Joshua) ..... Tom Kendall
Starkeeper ..... Randy Tate
Louise (speaking) ..... Kristy Kirby
Louise (dancing) ..... Hillary Bailen
Enoch Snow, Jr. ..... Tom Cheney
Principal ..... Doug Lathrop
Doctor Seldon ..... Randy Tate

DANCERS: Hillary Bailen, Sue Stump, Marcia Sink, Anne Millet, Linda Pautsch, Robin Bristley, Christine Dixon, Linda Jackson, Charlene Wiehe, Eva Hewitt, Carla Hamilton, Judy McAtee, Jane Blackmore, Tammy Weikert, Debbi Arcidiacono, Penny Schrock, Doug Lathrop, Tony Sims, Craig Grenko, Doug Saul, David Rice, John Davis, Tip Thiedeman, Mike Jackson.

CHORUS: Nena Grimes, Becky Sinks, Joyce Henderson, Dotty Hawkins, Linda Sanger, Susan Blackmore, Susan Buchanan, Susan Reiman, Patty Loschiavo, Robin Cahill, Susan Hartsell, Carla Holfinger, Anne Pierce, Sherry Reeves, Nancy James, Valerie Elam, Jane Snell, Gretchen Ruder, Laura Allen, Valerie Long, Betsy Lathrop, Julia Gallagher, Lynn Duke, Debbie Huston, Marcia Ward, Laura Townsley, Mary Kay Cochran, Linda Moreland, Terry Boak, Nina Grines, Anne Gray, Laura Ellingson, Freda Hickman, Craig Grenko, Tony Soms, Reggie Ross, Charles Cran, Charles Couch, Steve Utrecht, Steve Leffell, Tom Cheney, Tom Kendall, Randy Tate, Doug Saul, Doug Lathrop, Mike Jackson, David Rice.

ACTIVITIES-RECOGNITION ASSEMBLY

Wednesday, May 14

Assembly for Service and Special Awards

Herrlinger Award .....Terry Wildman, Marshall Jones
First Troy National Bank Fellowship Award ....Cleo Wofford
Student Council Awards .....1 year certificates: Neil Lewis, Ed Lewis, Steve Arnold, Sharon Colwell, Bob Campbell, Tim Dickensheets, Kay Meeker.
2 year certificates: Carlton Jones, David Rice, Dianne Pittsenbarger, Bill Harbor, Doug Saul, Mark Strominger, Richard Leyda.
3 year certificates: Jane Grove, Max Welty, Julie Kemper, Greg Knoderer, Jack Headapohl, Anne Millet, Randy Tate, Wayne Quillen.
4 year certificates: Marshall Jones, Vice-President; Becky Swigart; Tip Thiedeman, Treasurer; Chuck Reason, Sr. Representative; Sandra Stephens; Linda Donkelaar; Michael Weakley, Exchange Student; George Meeker; David Deeter; Susan Schultz; Cleo Wofford, President.
Administrative Management Society Scholarship Awards.....
Spelling Awards: Cathy Lawrence, Mary Ann McKenna, Bonnie Overholser.
Arithmetic Awards: Marcia Caldwell, Denise Gilpin, Linda Lutz, Jane Rehmert.
Outstanding Senior Business Student—Scholarship Key: Cathy Lawrence.
Skating Award .....Nancy Morgan
Girls' State Representatives .....
Delegates: Paula McDonald, Anne Millet.
Alternates: Vicky Shoup, Jane Grove.
Boys' State Representatives .....Max Welty, Dennis Dickensheets, Fred McMullen
Perfect Attendance Awards .....Charles Bascombe, Carol Dreiling, Doug Houston, James Moyer, Dan Sheley, Lee Shellhaas, David Wells
Gregg Shorthand Awards ....1 year award (3 minute timing): Rita Frances, Susan Konkel, Betty Gurklies, Vicky Cruea, Linda Stichter, Rhonda Cromes, Betsy Lathrop, Vickie Shoup, Denise Gass, Karen Clawson, Nancy Miller, Dorothy Leveck, Nancy Galbreath, Brenda Grove, Paula McDonald, Joan Dixon.
2 year award (5 minute timing): Pam Avey, Kathy Duff, Gail Elliott, Robin Hoover, Cathy Lawrence, Gwen Lewis, Judy Lewis, Linda Lutz, Sue Stump.
Outstanding Business Student of the Year Award by AMS: Cathy Lawrence
Troy High School Sports Scholarship Award .....Doug Huston
Library Awards .....1 year certificates: Tom Cheney, John Denny, Sandy DeLong, Steve Duff, Joe Gallagher, Peggy Hooley, Lydia Jones, Joyce Rapp, Jane Swabb, Kathy Westfall, Jody Williamson, Chris Young
2 year certificates: Becky Gorrell, Anne Lynch
3 year certificates: Marjorie Bader, Mary Lou Stephan
4 year certificates: Vikki Rabada, Mary Rhynard
Yearbook Awards .....Mary Rhynard, Becky Hartman, Kathy Griner, Mitzi Bartee, Vicki Campbell, Becky Swigart, Vikki Rabada, Pixie Kramer, Hillary Bailen, Chuck Tamplin, Craig Kister, Roger Garrett, Joe Dilworth, Steve Peterka, Teresa Caserta, Vicky Schubert, Kristy Kirby, Judy Karnehm, Steve Blackmore
Projectionist Awards .....Bruce Morrett, Dave Benedict, Dale Davy, Dan Gurklies, Wayne Davy, Marvin Force
Color Guard Awards .....Jim Mikels, Larry Shaw, Marvin Force, Alan James
Arion Award .....Charlene Cleveland
John Philip Sousa Award .....Carol Drieling
Overall Music Award .....Terry Wildman
Choir Award .....Terry Moore
Stage Crew Awards .....Doug McCabe, Christine Dixon, Dan Martin
Best Supporting Actor .....Wayne Lammers
Best Supporting Actress .....Cheryl Green
Best Actor .....Ben Williams and David Hoke
Best Actress .....Jane McAtee
Best Thespians .....David Hoke, Jane McAtee, Rosemary Pittenger

SCHOLARSHIP RECOGNITION ASSEMBLY

Rensselaer Award in Mathematics .....Robert Rosen
Mathematics Pin .....Raymond Swigart
Bausch-Lomb Award in Science .....Frederick Miller
Basic Studies Awards .....Hillary Bailen, Katherine Berchtold, James Braun, Sherry Cawley, Karen Copp, Linda Cooper, Nena Grimes, Nina Grimes, Kathy Griner, Jack Hobson, Linda Jackson, Marshall Jones, Jim Kessler, Craig Kister, Jim Moyer, Vikki Rabada, Tonia Ryan, Susan Schultz, Sandra Stephens, Mark Williams
National Merit Finalist Awards .....Sherry Cawley, Ellen Dannin, Marshall Jones, Benjamin Williams
National Merit Letters of Commendation ....Thomas Dunnam, Elaine S. Eberly, Frederick Miller, Tom Schuenke
Valedictorian Award .....Sherry K. Cawley
Salutatorian Award .....Frederick W. Miller
Admissions with Distinction to Colleges .....Sherry Cawley, Carol Ann Drieling, Marshall Jones, Frederick Miller, Robert Rosen (all Miami University), Jennifer Sue Ingle (Ohio Northern University)
National Honor Society Induction .....Seniors: Calvin Towne, Linda Donkelaar, James Kessler, Betty Gurklies, Becky Swigart, Becky Flory, Bonnie Chipley, David Albright, Vickie Cruea, Rosemary Mayer, Mark Katterheinrich, Joseph Conard, Jeff Schilling, Darla Donley, Kathy Griner, Greg Colello, Marcia Caldwell, Mary Hemm, Mary McKenna, Rodney Schaurer, Jack Hobson, Judy Lewis, Becky Hartman, Tom Dunnam, Kristine Kirby, Brenda Grove, Vicki Schubert, Nina Grimes, Linda Lutz.
Juniors: Teresa Caserta, Karen Clawson, Jill Dannin, Christine Dixon, Jan Flory, Virginia Garst, Vivian Garst, Charles Gates, Denise Gilpin, Cheryl Green, Marilyn Hufford, Lydia Jones, Julie Kemper, Kevin Kendall, Michele Marinello, Melissa Miller, Suzanne Miller, Anne Millet, Linda Pautsch, Teckla Scott, Rebecca Sinks, Susan Sodders, Linda Sutliff, Pat Thiedeman, Pamela Webb.

SENIOR RECOGNITION

Hobart Arena

Thursday, May 29, 1969

8:00 P.M.

PRESENTATION OF AWARDS

Award	Recipient
Faculty Scholarship to Miami University	Douglas Huston, Karen Copp
Key Club Scholarship	Linda Donkelaar
Class of 1968 Scholarship	Sherry Cawley, Frederick Miller
Troy Business and Pofessional Women's Scholarship	Vicky Cruea
Lions Club Scholarship Award	Kathy Griner
Rotary Club Scholarship Award	Tonia Ryan, Linda Cooper
Kiwanis Club Scholarship	Shannon DeHart
Hobart Welding School Scholarships	David Wagner, William Myers, Eric May, Dale Bashore
Charles Liggett Van Cleve Memorial Award	Rebecca Flory
Eagles Scholarship	Vincent Miller, Darla Donley
Joy Steele Jones Memorial Scholarship	Cleo Wofford
Jeanine Kendall Minnich Memorial Scholarship	Jennifer Ingle
ASTRA Club Scholarship	Joseph Conard
Ohio Congress Memorial Scholarship	Sherry Cawley
Troy Optimist Clubs' Scholarship	James Moyer
Jaycee Wives' Scholarship	Lucy Golowin
Troy Foundation Grants-in-Aid	Victoria Lynne Cruea, Donnie Winston Massingill, Thomas E. Hare, James Edward Higgins, Robert Jay Waddingham, Susan Jean Konkol, Earlrita Ann Satterfield, Mary Elizabeth Furrow, Susan J. Zimmerman, James S. Mikels, Jr., Mary Pixie L. Kramer, Darrell E. Miller
Citizens Scholarship Foundation	Jennifer Ingle, Vickie Schubert, Shannon DeHart, Linda Cooper, Nina Grimes, Nena Grimes, Corrine Adams, Darla Donley, Cathy Roszell, Becky Swigart, Betsy Lathrop, Kay Murray, Jim Moyer, Linda Jackson, Marley Buckman

WE CAME; WE SAW; WE CONQUERED

by Barbara Denoyer

Our high school years tell quite a story
That starts with fear and ends with glory
And has included in between
The things we've done, the sights we've seen.

It all began in '65
When in the fall we did arrive
And found ourselves a little lost
And by the upperclassmen bossed.

But things began to happen fast
And soon we were a close-knit class.
We saw the way that things were done
Deciding it just might be fun.

Phys. Ed. we learned from Hildred and Gary
Each day our gym class seemed to vary
But there was some excitement as one could have guessed
When a fire drill caught second period half-dressed.

Miss Floyd tried to teach us all kinds of knowledge
To try to prepare us for four years of college.
And even if we learned not a thing,
We were given the privilege of hearing her sing.

Mr. Hoffman in Math class was really quite tough
As he flipped quarters catching them all in his cuff.
Some kids on the other hand had Mr. Wiley
Who just stood in front of the class looking smiley.

Our Classes in Science were really a pain
Mr. Thomas was always explaining his plane.
Sometimes we'd laugh so hard we could cry
If we learned nothing else, at least we learned how to fly.

Everyone thought the boys were insane
When they started a marathon basketball game.
But they kept right on working at their little caper,
Eventually getting their names in the paper.

Well, this about did it for our Freshman year
And also for some of our shyness and fear.
And so now we would happily move to 10th grade,
To see all the progress, if any, we'd made.

And now we come to '66
A year for work, a year for kicks
A year for more of our long hard study
With hopes that the road wouldn't be as muddy.

Barbara and Jerry took gym over now
We studied our bodies, the why and the how.
But discussions in class weren't enough for our gents
They thought they'd learn more looking through the girls' vents.

Mrs. Fogt tried to teach us Biology I
But the boys seemed only there to have fun.
They paid no attention and did what they wished.
First period decided they wanted to fish.

Some boys entered Key Club and some Interact
And tried out for all sports from football to track.
The girls entered Block "T" and learned how to scream
In an organized manner to help out the team.

Our cheerleading judges were really quite choosy
And finally chose **Eva, Kathy,** and **Susie.**
For two years they'd lead us in varsity cheers
As we'd cheer on our boys through victories and tears.

In English our Orgel book now hit the scene
As we'd learn many new words and what each one means.
To some, though, it just seemed like a bother
And it went in one ear and right out the other.

Our 16th birthdays began to arrive
We all thought we were big now that we could drive.
We all wanted to see how exciting it feels
To get around town on a new set of wheels.

But soon our Sophomore year was over
And now it seemed we were all in clover.
Our first two years were now in the past
And finally we hit the upper class.

As Juniors our English was really a pain
Some kids had Miss Jacobs, some Miss Floyd again.
Mike Matthews got upset and thought it absurd,
So he wrote how he felt in his book, word for word.

Mr. Biesner attempted in Chemistry lab
To show us experiments without getting mad
But the only real thing that 5th period learned
Was how to crack marbles without getting burned.

In one of our pep rallies here at the school
Tom Dunam walked in with a giant slide rule.
His actions resulted from something he'd heard
On a morning announcement he thought was absurd.

We worked long and hard with the guidance of "Kaz"
To host this year's prom as each junior class.
We made it the greatest and prettiest dance
And used as a title "An Evening in France."

This year marked the start of the boys newest craze
When the girls climbed the stairs, they'd sit there and gaze.
But their new little game gained a bit of attention
At one council meeting when it had been mentioned.

Then all at once the Seniors were gone
Leaving us chores that we must carry on
Finally reaching the top of the school
Ready to move on, ready to rule.

Now we were starting our very last year
And all of the previous vagueness grew clear.
The girls turned to women, the boys turned to men,
The days were all happy, the fun time began.

Though football this year wasn't really too hot
I'm sure the last game's one that no one forgot
With a party at Adams' topping it all
As everyone laughed watching each other fall.

The marching band this year was really quite good
They performed many tricks that no other band could.
Their motto was always "The show must go on"
Even when all the lights in the stadium were gone.

Our Homecoming night was a beautiful scene
With **Katy** reigning as our beautiful queen
And **Shannon** out there leading the cheers
And seeing all the Block "T"'s tears.

Everyone seemed to make such a fuss
When senior boys threw eggs at our Block "T" bus.
But we soon put an end to the jokes that they played
By making them clean up the mess that they'd made.

Coach Conard's wrestling team really was great
With **Tony** and **Bill** competing at state
This team earned our high school much glory and fame
And helped to make wrestling a dignified game.

Our class worked hard at the chicken dinner
To make this class activity a winner
And it really was a success even though
Some carry-outs didn't get where they were to go.

The senior cheerleaders had their flings
Like everyone else, they all went to Bing's.
But then their cheers were a little upended
When, for two games they were suspended.

Now spring had come with its showers and ants
And bright flowers all over **George's** pants.
But since the teachers thought it strange
They made poor **George** go home and change.

Some guys were excused to go hunting this year
But **Bradley** shot not only deer.
And **Monte** was quite unexpectedly thrown
When he was caught hunting in nature's own.

Our political parties were BRIAR and WAR
With rallies to show what each party stood for
And three days to campaign and really have fun
Messing the halls up and just acting dumb.

Then came the Junior and Senior Prom
When our lovely queen **Becky** and our handsome king **Tom**
Reigned over a dance with a wintery theme
That was really quite properly titled "Snowdreams."

Now comes the time that we've waited for,
To close up the books that we'll use no more
To leave behind our childhood days
And go along our separate ways.

Recalling all the things we've done
It's clear we've shown to everyone
That **we are mighty, we are fine,**
We're the great class of "69".

ELECTIONS

Briar	War
MAYOR	
*Shannon DeHart	George Meeker
DIRECTOR OF PUBLIC SERVICE	
*Jim Moyer	Tom Schuenke
PRESIDENT OF COUNCIL	
Doug McCabe	*Tom Massie
CITY COUNCIL	
*Doug Huston	Donna O'Keefe
*Nancy Galbreath	Joe Conard
Vicky Gearhardt	*Ron Benning
*Patsy Thaxton	Norm Metcalf
Sue Stump	*Linda Sanger
*Gail Elliott	Laura Ellingson
*Toni Ryan	Linda Cooper
CLERK OF COUNCIL	
*Linda Jackson	Kristy Kirby
AUDITOR — City	
Kay Kreitzer	*Bob Johnson
ENGINEER — City	
*Becky Flory	Bob Brandenburg
TREASURER — City	
Becky McGee	*Mary K. Cochran
SOLICITOR — City	
Bill Johnson	*Marshall Jones
JUDGE OF MUNICIPAL COURT	
Karlene Berkshire	*Jim Johnston
FIRE CHIEF	
*Linda Donkelaar	Tony Miller
POLICE CHIEF	
*Nancy Miller	Kevin Lavelle
COUNTY COMMISSIONER	
*Jon Pierce	Kay Murray
*Tip Thiedeman	Karen Copp
Roger Yount	*Robert Elam
COMMON PLEAS JUDGE	
Arleen Manson	*Cleo Wofford
PROBATE JUDGE	
Eva Hewitt	*John Mott
PROSECUTOR	
*Tom Kendall	Rosemary Mayer
ENGINEER — County	
*Doug Trostle	Jeff Walker
AUDITOR — County	
*Barb Denoyer	Linda Stichter
TREASURER — County	
Carol Dreiling	*Sharon Jones
RECORDER — County	
*Dennis Bodiker	Judy Karnehm
CLERK OF COURTS	
Sandra Stephens	*Cathy Rozell
SHERIFF	
*Bill Seiple	Chuck Reason
CAMPAIGN CHAIRMEN	
Tip Thiedeman	Jeff Shilling

monetary support

Patrons

Dr. Robert Buchan

Warren W. Kaebnick, M.D.

W. J. LaVelle, D.V.M.

Walter B. Meeker, M.D.

Dr. Peter Nims

Philip K. Oldham, Architect

Dr. Norman G. Short

Dr. Carl E. Tate, O.D.

Dr. R. M. Thompson

John A. Wannemacher, Attorney

CASH & CARRY
Lots More - Less Money

- Delivery Available -

LUMBER MART

100 FT. NORTH OF OLD RT. 25
ON UNION ST., TROY, OHIO
NEXT TO McGRAW CHEVROLET

LM
THE LUMBER MART INC

A Complete
BUILDERS' CENTER

335-8301

AN EXCLUSIVE CHOICE OF PANELING

WORLD BOOK
Childcraft

Robert Swensen
332-6354

McGraw CHEVROLET CO.

1375 S. MARKET ST. TROY, OHIO 45373 TEL: 332-215

Give Her
A LANE
"Sweetheart"
CEDAR
CHEST

Main furniture COMPANY

105 W. Main • Troy

SHERWOOD BARBER SHOP

1040 N. Market Street, Troy, Ohio

Phone 335-6171

TROY FAMILY DRUG CO.

Prescription Specialists
Open 7 days a week, 9 a.m.-10 p.m.
RUSSELL C. STUBBS, JR., Pharmacist
Phone 335-7600

EMERGENCY PHONE 335-6572

1408 W. Main Street Troy, Ohio

TROY HARDWARE

15 South Market Street
Phone FE 5-4506

CLARKS
DISCOUNT DEPARTMENT STORE

Everything for Less

1500 W. Main St. **332-218**

TEEPEE GIFTS

6 East Main Street

Troy, Ohio

MADER MOTOR MART

New and Remanufactured Auto Parts

Accessories • Tools • Equipment

332-1215 **119 S. Market St., Troy, Ohio**

LONGENDELPHER'S
MEN'S STORE

Clothing for the Young Men

Formal Wear Rental

108 W. Main Street

Troy, Ohio

Roediger
REALTY

315 S. MARKET STREET **TROY, OHIO**
Phone 335-6776

McNEILS FLASH RESTAURANT

Open 11 A.M.-7:30 P.M.

116 W. Main St. **Troy, Ohio**

332-3756

Sundaes — Cones — Foot Long Hot Dogs

Shakes — Malts — Beef Bar-B-Q

Quarts — Pints — Dillys and Sandwiches

Home of the Cone with the Curl on Top

THE NEW Dairy Queen

520 N. Elm St.

Troy, Ohio

Phone 335-2430

FISHER & SON FUNERAL HOME

334 S. Market Street

Phone 335-4511

MONTGOMERY WARD

MONTGOMERY WARD

103 S. Market Street

TROY, OHIO

Phone 332-2101

Complete Barbering Service in this area

SOUTHBROOK BARBER SHOP

1404 WEST MAIN ST. TROY, OHIO

PHONE FE 5-2881

it pays to be Well Groomed

INGLE TV REPAIR

522 N. Elm Troy, Ohio

Phone 355-7277

TEENAGE
ACCOUNTS
INVITED

ROGERS
Jewelers

6 S. Market Street
Troy, Ohio

ULLREY'S GARAGE
332-5152
214 S. Mulberry Troy, Ohio

ROETH
APPLIANCES . . INC.
209 E. WATER ST. PH. 335-4331 TROY
MODERN KITCHEN
PLANNING SERVICE

TROY LUMBER COMPANY
LUMBER AND BUILDING MATERIAL
SOUTH MARKET ST. • TROY, OHIO

THE FASHION SHOP
On the Square
Troy, Ohio

SEARS
ROEBUCK AND CO

SEARS ROEBUCK
& COMPANY
"For Fast Service"
994 N. Market
Telephone: 332-5465

BOB'S SHOP

Complete line of
Confections — Magazines — Tobacco

122 W. Main St. Troy, Ohio
Phone: 335-5636

Western Auto associate store
the Family Store

113 E. Main Street Troy, Ohio

TROY GRAIN and SUPPLY ASSOCIATION

FAYETTE SALON

28 South Walnut — Troy, Ohio

Phone FE 2-6466

TROJAN COAL & BUILDERS SUPPLY CO.

305 East Main Street 335-5656

Troy, Ohio

RICHARDSON'S

Jewelry Photo Supply

106 West Main Street

K'S HAMBURGERS

Buy 'Em By the Sack

117 E. Main

Troy Ohio

TROY ONE HOUR MARTINIZING

10 E. Main 335-8898

Sherwood Shopping Center 335-7850

J. C. PENNEY CO.

100 E. Main St. Troy, Ohio

335-3911

J. C. CRON SONS FUNERAL HOME

TROY, OHIO

322 W. Main Telephone: 335-6161

YOBBY'S BARBER SHOP

202 W. Main

By Appointment

332-3344

Compliments of BOB PRICE

Oxley's Drug Store

PRESCRIPTION CHEMISTS

14 S. Market St.

Troy, Ohio 335-2611

JACK BUSSE'S MEAT MARKET

Fine Quality Meats

Westbrook Phone: 335-6656

Mr. Browning's Salon

335-5915 223 EAST MAIN STREET TROY, O.

David's SHOES

3 East Main Street Troy, Ohio

SCHNELL'S

PLUMBING, HEATING, INC.

Air Conditioning and Electronic Filters

12-14 E. Canal St. Troy, Ohio

Phone: 335-5001

HOTTLE DRY CLEANERS

John W. Hottle, Prop.

Northeast Corner Public Square

Troy, Ohio

CABLE CLEANERS

221 S. Market Street, Troy, Ohio

Phone 335-1410

M.&R. DRUG STORES, INC.

Public Square -
Sherwood Shopping Center

Troy, Ohio

6 Pharmacists To Serve You

Free Delivery in Troy

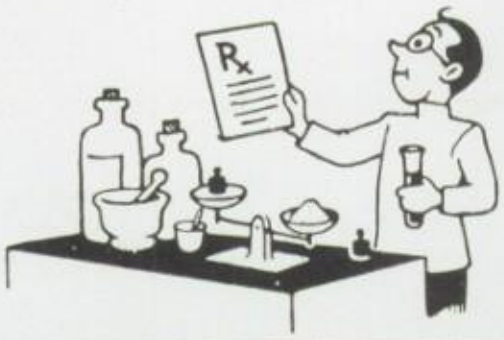

Dutch Boy

515 N. Elm
TROY, OHIO

Phone 335-1759

BROWER STATIONERS

4 West Main Street

School Supplies Stationery

Troy, Ohio

TROY SPORTS CENTER

DON MAIN

"Northern Miami Valley's Most Complete Sporting Goods Store"

111 W. Main St. 335-3618 Troy, Ohio

Troy Daily News

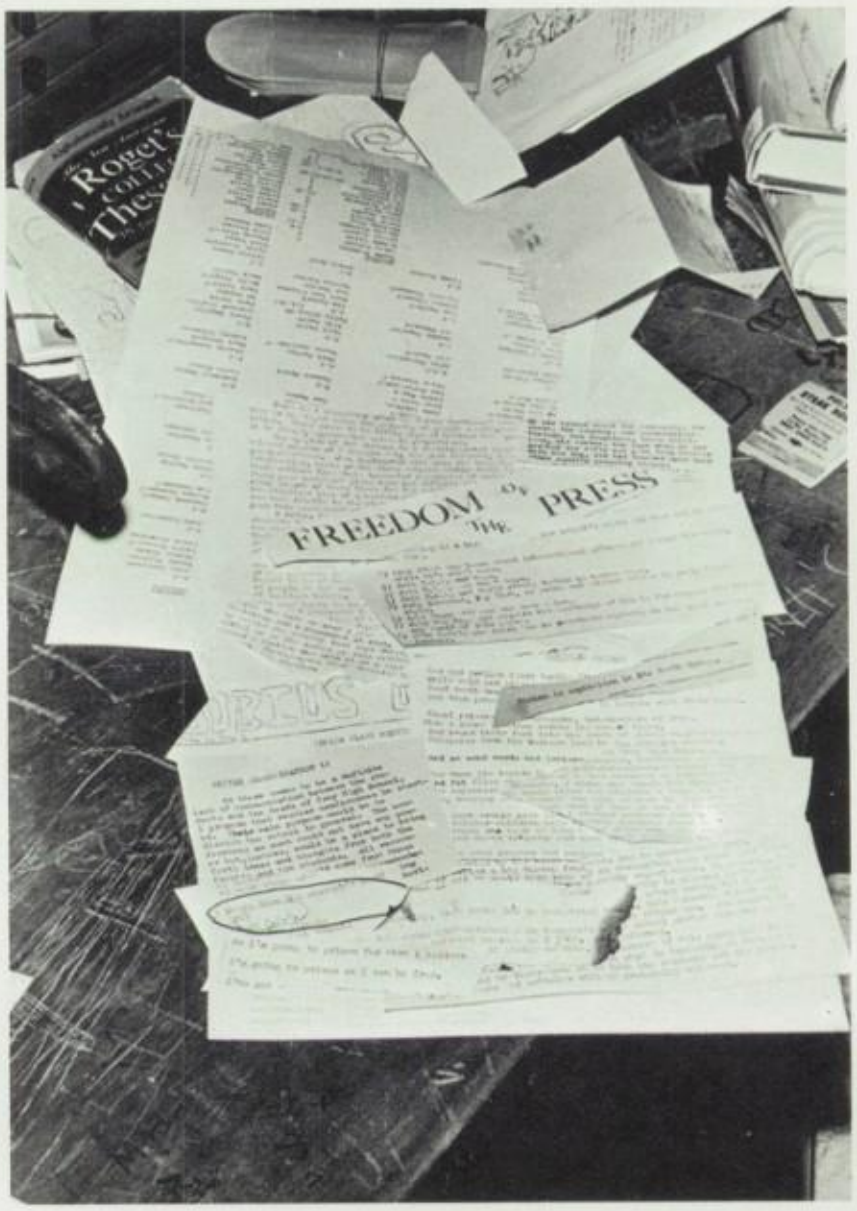

Kerr's Office Supply
& Equipment

OFFICE SUPPLIES
OFFICE FURNITURE
SCHOOL SUPPLIES

16 SOUTH MARKET STREET
TROY, OHIO
PHONE: 335-5541

ZWIEBEL'S FOODLINER INC.

208 W. Main **Troy, Ohio**

MILES JEWELRY STORE

Diamonds — Watches — Silverware

Fostoria Glassware

Troy, Ohio Phone FE 5-4906

ROBINSON-HOUSER, INC.

Chrysler — Plymouth — Valiant
Sales — Service

120 E. Main Street
Troy, Ohio

Edgar H. Smith and Son, Inc.

Florist

TROJAN MOTOR INN

80 Units

1610 West Main Street
Troy, Ohio

332-5433

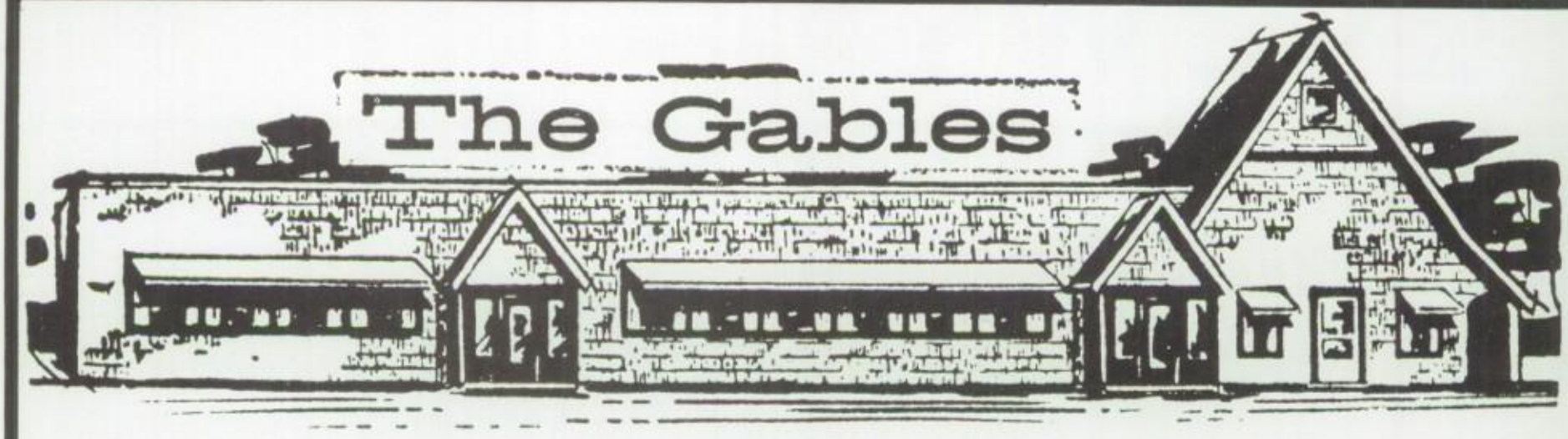

THE GABLES RESTAURANT

"GOOD FOOD AT THE GABLES IS NO GAMBLE"

Old North Dixie Highway, Troy, Ohio Phone: 335-9013

We specialize in STEAKS — CHICKEN — CHOPS

You will find some mistakes in this book. We made it that way. We wanted there to be something in this book for everyone, and naturally some people love to find others' mistakes.

Your 1969 Trojan Staff